Wilmington Public Library
Mrs Clara P Chipman, Librarian,
206 Andover Street, RFD
North Wilmington, Mass.

The Wilmington Crusader

PUBLISHED FOR 20 YEARS IN THE TOWN OF WILMINGTON

VOL. 20 NO. 51 | WILMINGTON, MASS. - WEDNESDAY, DECEMBER 18, 1957 | PRICE 10c

Burlington Avenue Residents Protest Old Age Building Site

Residents of the Burlington Ave. neighborhood where a State aided old age housing project is proposed to be built again appeared at Town Hall last Thursday evening to protest the site. At the hearing required before the Board of Appeals by the new ruling allowing multiple-unit housing, a number of home-owners from the vicinity of the Huntley property, which has been approved by the Wilmington Housing Authority and the State, voiced firm objection to the erection of such a project in the area.

Chairman of the Housing Authority, William Smith, and Advisor Robert Michalson were chief spokesmen for the merits of the proposed site. Slides of similiar units in other towns and cities were shown by Mr. McCarthy of the State Housing board. Attractive features of the units were pointed out to the assembled group of interested parties present, which included all selectmen, but Charles Black.

Also speaking in favor of the proproposal was Maynard Eaton who

(Continued on Page 4)

DOOR FOUND OPEN AT NORTH WILMINGTON POST OFFICE

Upon a recent routine check, Officers Ellsworth and Ritchie found the door at the North Wilmington Post Office to be open at approximately midnight. No damage had been done, nor was anything missing from the premises. The postmaster was notified and the door was secured.

AGENT THIBEAU RELEASES MILK TEST REPORT

Board of Health Agent Patrick Thibeau released this week his annual report on milk tests for the year. Despite the alarmist tactics used by the salesmen of some milk concerns to entice customers from one dairy to another, Mr. Thibeau reports that the quality of milk being sold in the town is excellent, and the few cases of slightly sub-standard milk found during the year were negligible and quickly remidied.

Mr Thibeau's yearly recaptiulation reports that of 120 tests taken from the 22 dairies and 16 milk plants servicing the town, 6 tests were below the standard set by the state. State standards were raised this past May from a 40,000 bacteria count to a 10,000 count, and still nearly all milk was above the new standard.

Mr. Thibeau would like to reasure any consumer who has been alarmed by these reports of impure milk that there is no cause for alarm concerning any milk being sold in the town.

Crusader To Publish Early Next Week

Due to Christmas falling on the regular publication date, The Crusader will be published on Monday. Deadline for copy will be noon, Friday, Dec. 20.

Fined In Woburn Court

On Monday, December 9, Harry Clinton of Parket St., was found guilty of operating a motor vehicle after suspension of his license. Mr. Clinton was fined $50.00. Officer Ellsworth prosecuted.

On Tuesday, Dec. 10, Frank Stockwell of Revere Rd., Tewksbury was found guilty of speeding and was fined $5.00. Officer Mercier prosecuted.

On the same day, John R. Tovey of Tanglewood Ave., Tewksbury, and Wayne White of Garden Terrace, Woburn, were both found guilty of failing to display safety inspection stickers. Both men were fined$5.00. Officer Mercier prosecuted.

Also on Tuesday, Leo Hunt of Main St., Tewksbury, was found guilty of failing to display a safety inspection sticker, and was fined $5.00. Officer Harvey presecuted.

FUNERAL SERVICE FOR CHARLES CORREIA

Charles L. Correia, 59 of 37 Beacon St., passed away suddenly at his home on Wednesday, December 11. He had been a resident of our town for over 40 years and was a member of the Marine Corps during World War One. At the time of his death he was employed as a bookkeeper for the Lyons Oil Co.

He is survived by his mother, Mrs. Anna T. Correia of Beacon St. and three sisters: Wilhelmina DeLisle and Irene O'Connell, both of Wilmington and Marie Hunt of Framingham. He is also survived by three brothers, Arthur of Newponsett, Francis of North Haven, Conn., and Joseph of West Haven, Conn.

Funeral services were held on Saturday morning, December 14, at 8:15 from the William S. Cavanaugh and Son Funeral Home. Solemn High Mass of Requiem was celebrated at St. Thomas' Church at 9:00.

Internment was in the Wildwood Cemetery. Funeral arrangements were under the direction of the William S. Cavanaugh and Son Funeral Home.

Owner Of Rocco's On The Road To Recovery

Rocco DePasquale of 193 Main St., returned to his home last week from St. John's Hospital. Mr. DePasquale, well-known owner of Rocco's Restaurant is now on the road to recovery following his operation.

Friends and relatives are hoping for his speedy return to good health.

MRS. LOUIS DeFELICE CHAIRMAN OF MARCH OF DIMES

Mothers March Chairman for Wilmington in the March of Dimes campaign is Mrs. Leslie DeFelice of Commonwealth Avenue who is organizing the next month's door to door solicitation.

The Mothers March provides appproximately 41 percent of the funds raised annually in the county for polio victims. Those interested in participating in the March of Dimes campaign are urged to contact Mrs. DeFelice at OL 8-4543.

Synagogue Damaged

It was reported to police on Sunday, December 15, that a rear window at the Synagogue on Salem St., had been broken. No further damage was reported at the time, but Officer Cuoco is investigating the incident.

Eleven Missing Machines Recovered

Ralph Nichols Jr., of Meredian St., East Boston was arrested on a warrant by Sgt. Imbimbo for break and entry in the night time. Mr. Nichols was arrested on Dec. 12, in connection with the theft from Wilmington High School of 12 business machines valued at approximately $3,636.70.

Probable cause was found by Judge Henchey and Mr. Nichols was committed to East Cambridge prison in lieu of $1000 bail.

Eleven of the missing machines have been recovered and restitution will be made for the twelth one.

D & H TRAILER SALES
NOW HERE!
50 ft. 10 ft. Wide
3 Bedroom
STANDARD
A BEAUTIFUL HOME
Lakeside Trailer Park
No. Billerica
MO 3-8148

WALLPAPER
Touraine - Kyanize Paints
Over 15,000 rolls in Stock
Bradbury's - Woburn
318 Main st. WO 2-2747
Wallpaper Edges Trimmed FREE!
100% Steel Venetian Blinds
ALL SIZES IN STOCK
16" x 64" Thru 36" x 64"
★ $2.99 ★

HOMES
10%
Down Payment
G.I. or Non-G.I.
Mortgage Guaranteed to Qualified Buyer
George McCormack
REALTOR
MOntrose 3-8988

VINCENT'S CURTAIN SHOPPE
Curtains - Drapes
Linens - Slip Covers
Venetian Blinds
Custom Work
Free Estimates
480 MAIN ST., WOBURN
TEL. WO 2-7089
RES. MY 8-8969

➤ TOYS ➤
WIDEST ASSORTMENT IN TOWN
EARLY BUYER'S DISCOUNT
USE OUR LAY AWAY PLAN
SILVER LAKE HARDWARE
AT THE TRAFFIC LIGHTS, MAIN STREET
SILVER LAKE OL 8-2992

GLADSTONE BROTHERS
Boston Road - MOntrose 3-8167 - Pinehurst
USED CARS - Quality For Over 40 Years
THE NAME THAT IS RELIABLE
SEE US FOR GOOD USED CARS

HAVING TROUBLE MAKING IT STRETCH?
PAY ENVELOPE
LET US HELP YOU!
USE THE
Firestone
BUDGET PLAN
WAGNER BROS.
Firestone
Free Parking in the Rear
Open Every Night
Until Christmas
612 Main St. — Reading
Phone RE 2-3850

Lowell Buick Co.
61-69 E. Merrimack St.
Lowell GL 5-5696

BEAUTIRAMA
NOW OPEN
Holiday Specials . . .
COLD WAVE
$10.00 for $8.50 ● $15.00 for $12.00
$20.00 for $15.00
Specializing in Cutting - Tinting - Bleaching
Corner Woburn & Lowell Sts., Wilmington
Open Eves. By Appointments - OL-8-8491
D-11-18

Freshly Dressed
CHRISTMAS
TURKEYS
For Good Eating
— Not Frozen —
Always Available At
DICKERMAN
TURKEY FARM
Route 129 - East Billerica
Tel. MO 3-3190

TALK OF THE TOWN
by Hank Filippone

And a MERRY Christmas to you - -

Is it? The Shawsheen Avenue bridge still is not fixed and the residents are angry - the threat of double sessions for school children next year hangs over our heads - certain school buses are being overloaded and with the advent of cold weather and icy roads, we shudder whenever they go over our wooden bridges, and of course, the new town budget will be coming out.

For the first time since 1914, the 18th district has a Democratic Representative. When one considers the margin of votes by which Mr. Donohue won, it's evident that the Town Democratic Committee is becoming very active. Full credit for the share in the victory was given James McLaughlin, Chairman of the Town Democratic Committee, by Senator Fred McDermott, and Mike Curran, of the Woburn Times, at a victory banquet in Woburn, immediately following the election.

Full credit should be given our Selectman Don Kidder, who was responsible for the Christmas lights throughout the square. Very quietly and without reading letters from certain people, he contacted the businessmen in town and made possible the decorations. Thank you, Don.

Selectman Frank Hagerty acted as Irish as his name sounds when he told Nicky DeFelice off at last week's Selectmen's meeting. With his neck turning a pinkish shade around the collar, Frank told Mr. DeFelice that he (DeFelice) would not put words in his (Frank's) mouth that his duty as a Selectman warranted his speaking as such, and furthermore, as long as he represents the citizens of town, he will continue to speak for them. It's nice having you aboard Frank.

Lest there be any misunderstanding as to whom the villian was that was accused of bad manners at the Selectmen's meeting last week, I must confess that I'm guilty. I asked two mysterious questions of an inspector Manning from the Lawrence Division of the Registry of Motor Vehicles and received a verbal blast from DeFelice. Because I was curious as to impact of a statement from our Chairman at our Board of Selectmen in which he used the expression, "the burden of proof", and because the group had fallen into a rather informal conversation, I saw no harm or breach of etiquette in questioning the gentleman. If the "voices in the background were disconcerting", all I can say is try following the conversation of our Chairman of our Board of Selectman when he has an audience.

Oh yes, take it from me the practice of the selectmen drinking coffee without inviting the press was standard procedure. They have stopped making coffee lately.

Ever notice that your car gets older and your excise tax gets higher - - ? This year's increase of $3.15 per thousand minimizes any reduction you may have received on the age of your car.

Hal Foley of the Shamrock Drive-in is a pretty nice guy. Without any solicitation, Hal has contributed the cokes for the children's Christmas Parties being held by the American Legion and the V.F.W. He gives all the credit to Mabel and Cousin Gussie, but we know better.

There was no regular Selectmen's meeting last Monday night, but the board did meet privately to discuss with the Town Manager the 1958 budget.

If the Town of Wilmington had voted the new school in, the State would have returned half the total cost. However, in order to complete the school, the town would have had to "borrow" the complete amount and would have to pay back interest on the total. Interest rates alone would cost the town a considerable sum. I wonder if the town couldn't build the school without state aid and build cheaper. For instance, if a school cost $1,000,000 to build and the state absorbed half the cost, we would have to pay interest on a million dollars, and our building the school would come under state specifications. This, no doubt, would insure spending the whole amount. However, if we built a school without state aid, we could build according to our plans and meet state requirements, at the same time building a school cheaper, and borrowing lesser amount This lesser amount would mean less interest which would reflect on our taxes.

The program for this Saturdays Movie Matinee at the V.F.W. is as follows: "Bonnie Scotland" starring Laurel and Hardy, along with a comedy and cartoon, followed by Chapter 11 of "Perils of the Royal Mounted". These movies are for the children in town and only cost 15 cents per child, to help deray the cost of the film. When you consider the fact that the members actually baby sit for a nickle an hour, on a busy sta. afternoon, it's hard to reason why the attendance isn't at capacity. This is a community service inspired program, and V.F.W post 2458 is deserving of the support of the town.

Jeanne Moore, well known in Veterans Auxiliaries, will be entering the New England Baptist Hospital in Roxbury, this week, to undergo surgery. Her many friends wish her the best of luck and hope to see her around town again, soon.

Kids Christmas parties are numerous this week. The Firemen' Association have have a party Friday, Dec. 20. The American Legion Post 136 holds their party Saturday, December 21, and the V.F.W Post 2458 hold theirs the next day , Sunday, the 22.

The monthly social of the VFW will be held Saturday, December 21, and will feature a real home cooked Lasagna dinner, with antipasto and all. All you gourmets are invited to attend.

The Nichols Street bridge presents a fearful sight. Two large gaping holes are in the fence and a child walking over the bridge could very easily fall through them. Whose job is that, Mr. Selectmen?

The parents of school children in the Brick Bottom area will be saddened when the resignation of Mrs. Alice Berry takes effect. Mrs. Berry is the policewoman at the corner of Hopkins and Shawsheen Ave., and it was a pleasure to watch how well mannered and disciplined the children are at the school bus stop. Mrs. Berry would even play games with the children to, while away the time till the bus came, and I'm sure even the kiddoes will miss her.

The police-fire station is the prettiest decorated building that I've seen yet. I understand that they (the firemen's association) have added another $75.00 worth of lighting to the building this year. The tree on the common looks stately, but it's evident that the bulbs are being pilfered fast.

Glad to see George Spanos up to his old tricks again. You can see him daily in front of Weinberg's. God bless you George.

Motor vehicles fueled and lubricated by petroleum products, haul about 4,400 tons of freight yearly for every household in the nation.

Clearest TV there can be!
PHILCO
HYPER-POWER TELEVISION

PHILCO 4210-X
BEST { PICTURE! SOUND! PRICE!
Only PHILCO has all 3

PHILCO 4210-X. Gives you the latest and most advanced electronic features for the least money. Hyper-Power 21"* Chassis with Deluxe Spur Switch Tuner • Hy-Volt Output • Range Switch • Star Bright Aluminized 20/20 Picture Tube • "Long 10" Sound-Out-Front • New Slenderized Cabinet.

Santa says make it a Merrier Xmas with Philco TV!
COME IN THIS WEEK!

*Overall Diagonal Measurement

Slender 17er Portables from
Consoles from
Exciting Exclusive New PHILCO Wrap-Around Sound Consoles

MacLELLAN'S
Rural Appliance Center
SALES and SERVICE
(A Division of Town and Country Utilities, Inc.)
REFRIGERATION — WASHING MACHINES — BOTTLED GAS
Telephon UL 1-7306 1996 Main Street Tewksbury, Mass.

WORLD WIDE
COLLECTION 10c

to approval applicants
THE STAMP BOX
Box 518, Wilmington

ATTENTION
TIME IS RUNNING SHORT
PLEASE ORDER YOUR
NATIVE TURKEYS EARLY!!
CHRISTMAS TREES
Genuine Canadian Balsam . . . Guaranteed not to shed
BASKETS MADE BY MARY
667 MAIN PATSY'S FARM Wilmington OL 8-2287

BOBBY BAUER SKATES
$12.95 AND $18.95

OTHER MODELS
TO $66.00
A Complete Line of Hockey Equipment
A&C SPORTING GOODS — MEN'S APPAREL
19 Montvale Avenue WOburn 2-0437

SUPER FIREBRICK 12c each
A COMPLETE LINE of
- MASONRY
- PLASTERER'S SUPPLIES
- FIREPLACE ACCESSORIES
- CEMENT BLOCKS
- SHEETROCK & ROCKLATH

WILMINGTON GRAIN AND BUILDING MATERIALS CO.
Wilmington Center OL 8-4741 8-3684

MAKE IT A

Give your children the opportunity to join that exclusive group of people who can create happiness and joy . . . musicians . . . give a musical instrument for Christmas.

GUITARS - DRUMS - TRUMPETS
RECORDS - long playing & 45's
PHONOS $17.50 up - COMPLETE LINE OF HI-FI
NO MONEY DOWN - EASY TERMS
CENTRAL RADIO
482 MAIN ST. — WO 2-1248 — WOBURN

Zesty New Year's Snacks-- Made With Instant Powdered Cream

YOU WON'T NEED TO BLOW YOUR OWN HORN when you serve these zesty, tempting party snacks to start—or end—your New Year's Eve celebration. They'll establish you as a hostess with a real talent for serving just the right thing.

The secret of the special flavor of these delectable snacks lies in the use of instant powdered cream. It gives just the right quality to this easy-to-make delicacy. Try the appetizing variations suggested or serve plain with your favorite spreads for a party fare that adds just the right touch to a gay evening. We are giving the basic recipe and a few variations.

INSTANT CREAM SNACKS

¼ cup instant powdered cream
¾ cup sifted all-purpose flour
½ cup softened margarine or butter

Mix ingredients together with fork or pastry blender. Roll into 1-inch balls. Place on baking sheet and bake in hot oven (450° F.) about 6 minutes. Makes 2½ dozen snacks. If desired, chill mixture in refrigerator several hours, roll on floured board about ¼ inch thick, and cut into any desired shape.

Add: Any one of the following to the basic snack recipe for delicious variations:

¼ cup grated cheese
1 teaspoon caraway seeds
4 tablespoons deviled ham
Mixture of 1 tablespoon chopped parsley and ¼ teaspoon poultry seasoning

WILMINGTON FIREMEN'S ASSOCIATION

W. F. A. HI - LITES

This week we have something to write about, and can with pride invite you, the Town's people, to drive by and see our Station and the fruits of our labor. At our recent associaton meeting it was voted to appoint a Lighting Committee and purchase the necessary equipment to decorate the Station for the Christmas holidays and the regular men along with the call men would do the work of putting it up. The last week has shown the results of the meeting. As I said before, drive by and see for yourself. We have one of the nicest looking stations around. The committee thanks all who have put in their time and labor, and also to those who donated the trees and greens for the finishing touches.

Our Christmas Basket awards is on Thursday night, the 19.

The Boys have been kept quite busy over the past week-end not by fires but by the spraying of trees and putting up the lights. Quite a number of trees have been sprayed for fire-proofing already and I imagine more and more will come in as the holiday draws closer. All trees being used indoors should be sprayed for the safety of your loved ones. There is only a small charge of 25 cents per tree to help defray the cost of the materials used in the process.

It has been proved in the past years that this spraying has paid off. Chief Boudreau has stated that all trees to be used in any public hall or building must be fire-proof. It is also strongly in favor of trees to be used in the home being fire-proof which with small children and others being near and around the tree.

A word of caution at this time to all is in order and once again we ask you, that when leaving the house make sure the tree lights are out, candles in the windows are either out or placed so that they do not come in contact with any flamable material such as shades or curtains, that the tree is placed away from all heat registers or open fireplaces, and that you do not over load the electrical circuits of your house and do check all your Xmas lights strings for possible defects.

Chief Boudreau and Lieutenants Cushing and Cail and Woods, along with all the members of your regular and Call Fire Depts, at this time wish you and yours all a very Merry Xmas and a Happy New Year Also, from yours truly.

your Friendly Firefighter

DIRECT ENLISTMENT INTO THE U. S. ARMY BAND NOW OPEN

The U. S. Army Band offers young musicians unparalleled opportunities to further their musical careers while fulfilling their military obligation. From the day of his acceptance by the Army as a bandsman, the young musician has one of the finest assignments offered. Before enlisting he must demonstrate his musical ability at an audition with an Army Bandleader. If he passes this test he then enlists for a regular tour of **duty as an bandsman and may at**tend the Army Element, U. S. Naval School of Music, Washington, D. C. There he will find a scholarly, musical atmosphere comparable to the best music conservatories in the civilian world. U. S. Army bandsmen are also entertainment specialists and as such work in pleasant surroundings.

A young musician will not find a better opportunity than in a U. S. Army band to further his professional career. The average Army musician is master of several instruments in addition to his particular specialty, and he's taught orchestration, arranging, conducting, and programming as well as band-marching maneuvers.

With the possibility of drawing duty at Army posts in Europe, the Far East, Hawaii, the United States, or wherever the Army bandsmen are stationed, unlimited horizons awaits the travel eager musician. The three-day passes and thirty-day annual leaves with full pay and allowances provide ample opportunities for sightseeing.

Anyone interested in obtaining further information on this program is urged to stop in at 89 Appleton Street, U. S. Recruiting Station or call GLenview 9-9300.

VALUABLE CAREER TRAINING AT NO COST TO YOU OFFERED BY THE ARMY

Career training in the fields of communication, electronics, and photography is both difficult and expensive for you to obtain as a civilian. However, as a member of the U. S. Army Sgnal Corps, the high-caliber training you will receive is given at no cost to you and can lead to profitable careers in these fields.

The scope of signal corps activities is enormous and is hinged upon the basic concept that the message must get through. Included in the duties of the corps are the establishment and maintenance of electronic warning networks, telephone and teletypewriter systems, and radio networks. Cable and wire networks must be laid across all types of terrain under all sorts of climatic conditions.

In the field of photography our modern army is finding more and more uses for still and motion pictures. The potentialities of television are also being realized to an even wider extent.

The scope of Signal Corps activities is divided into three broad classifications: Communications, the signal corp is responsible for the operation and repair of teletypewriter, facisimile, telephone, code and voice radio, television and the cryptographic section where messages are recorded and decoded. Electronics: signal corp men in the electronics field are assigned to the installation, testing, and maintenance of the wide variety of electronic squipment used by the corps. A larger part of the work in this area is connected with radar, a comparatively new field which is becoming increasingly important in civilian and military life each day.

Photography, included in the Army's present uses of photography are the fields of training, information, education, public relations, and the preservation of official records. Still and motion picture photography, both black and white and color, are being used more extensively than ever before by today's Army.

Signal Corp training in one of these broad areas will prove to be an invaluable experience to you during and after your tour with the U. S. Army.

For full information of this and many other programs in the U. S. Army can be obtained by contacting M/Sgt. Edmond Santos at the U. S. Army Recruiting station 89 Appleton Street, Lowell or by calling Glenview 9-9300.

Do you have someone special on your Christmas mailing list? Come to KING'S and you're sure to find just the right card to please them.

KING'S CARD AND GIFT SHOP
Tewksbury Shopping Center
Tewksbury, Mass.
P. O. Box 66
Tel. UL 1-9421

- FIREPLACE -
WOOD
$25 LOAD
INNIS & McLENNAN
Boston Rd. - Billerica - MO 3-8722

489 Merrimack St. — Near City Hall Square

Learn To Drive At
GL 7-7382 CITY HALL GL 7-7382
DRIVING SCHOOL

BERNARD'S TOYLAND
359 MAIN ST. (Opp. Woburn Common) WOBURN

OVERSTOCKED!
EVERYTHING MUST GO REGARDLESS OF COST
A Whole Store Full of Toys — Largest Selection in Woburn. Authorized Dealer for Thayer Doll Carriages, Hedstrom, Union and Siebert Velocipedes

TOY CLEARANCE
1/4-1/3-1/2 OFF REGULAR PRICES
SPECTACULAR SENSATIONAL
VALUES IN TOYS

See These Unusual Values Thurs. - Fri. - Sat.

DOLL BATHINETTE	$2.66
SERVICE STATIONS	$1.88
THAYER DOLL STROLLER	$2.69
BLACK BOSTON ROCKERS	$7.88
20" BALLERINA DOLL	$3.44
10½" HIGH HEEL DOLL	$1.34
ROLLER SKATES (beginners)	64c
ALUMINUM SNO COASTERS	$2.99

LOWEST PRICES GUARANTEED
OPEN EVERY EVENING UNTIL 10

Easy To Own

THOMAS ORGAN
LOWREY ORGAN
Easy to play - Easy to own. See, Hear and Play the New Thomas or Lowrey Organ Today, and you'll agree that it was designed for you!
$695. up
Small Down Payment
Monthly Installments-Arranged
Ernie Woessner Music Center
GL 4-4211
173 East Merrimack St.
Lowell
Available for Christmas Delivery
D-11-18

TELEVISIONS
Over 100 Used TV Sets
Reconditioned and Guaranteed
KENNEDY'S TV
1016 Cambridge St. Route 3A Burlington
Tel. BUrlington 9-9252
Open Every Evening Til 9 p.m.

CHOOSE
2 FINE HARRIS HOTELS IN NEW YORK
HOTEL TIMES SQUARE
43rd ST. WEST OF BROADWAY
1000 rooms with radio and MUZAK from $4
HOTEL KNICKERBOCKER
45th ST. EAST OF BROADWAY
400 fine rooms with radio from $4
TELEVISION
AIR-CONDITIONED
Other Harris Hotels
JU-2-4200 LA-4-6900
ALWAYS CHOOSE
CINCINNATI, Metropole Broadway, Kemper Lane
Executive Offices—
HOTEL METROPOLE, Cincinnati, Ohio
ALBERT HARRIS, President
ARTHUR H. FRIEDMAN, Managing Director
MIAMI BEACH, Sovereign
DETROIT, Fort Wayne Hotel
COLUMBUS, Broad-Lincoln
D-4-5-A-16-17

FRANK J. KUKULSKI
Contractor and Builder
REMODELING - REPAIRING - MASONRY
ROOFING - SIDING - CEMENT - BRICK
GLenview 4-1353
40 COLUMBIA STREET LOWELL, MASS.

The Wilmington Crusader

Stanley J. Bocko, Publisher
High Street North Billerica, Mass. - MO 3-8221
Bernie Patterson, Business Manager
GL 8-8817
Published Every Wednesday Morning By
THE BILLERICA PUBLISHING CO.
Mrs. Betty Downs, Correspondent, OL 8-2907
Box 506 Wilmington Post Office, Wilmington, Mass.

Mrs. Esther Moore, Editor, OL 8-3820

BURLINGTON AVE. RESIDENTS PROTEST OLD AGE SITE

Continued from Page 1

advised the group that he had visited the Waltham project and talked to the parents of the Mayor of Waltham who live in the unit there. Objectors claimed Mr. Eaton's remarks were irrelevant, and a slight hassel developed as Chairman of the Appeal board, Walter Hale tried to keep the group in order. Mr. Eaton demanded his time to speak, reminding the listeners that there was no time limit on speakers.

The Burlington Ave. area residents spoke of drainage problems in the area and of their fears that if the land were filled, the result would be flooding of their own properties. Housing Authority members re-assured them that State standards were high, and as this was a state aided project, it would be under their direct control and supervision. Mr. Eaton also told of interviewing residents of the Harris St. area who had no objection to the proposal. One Harris St. man, Parker Hodgdon, said that he had selected his home site with the zoning map on his knee, choosing delibrately a single residence area, and said he was disturbed to think it would now become an area allowing multiple unit projects. The drainage problem came up again and again. Mr. Huntley was present and claimed that at the time the site was turned down for a sub-division he had drilled holes for percolation tests and it had rained all night. Some town officials, he claimed "were putting the knife to me" and used the condition of the holes in the morning to condemn the land. He also said that one abuttor had bought a piece of the land in order to put his own cesspool on it.

Former Board of Health member, Selectman Frank Hagerty, only member of the Board of Selectman to openly endorse the site, said that State supervision of the property would be different than that afforded by a sub-contractor who would not have the facilities to properly drain the area. Mr. Smith also stated that the project would be serviced by one sewerage system, not a number as would be the case with individual homes. Chairman Hale interceded at this point and informed the gathering that he did not consider drainage a legitimate objection.

Quotes from the objectors: "I don't think people want to live in the country and look across the street at an institution." "We are all here to object to rezoning our property". "People on Harris St. feel that the value of their homes will be reduced". "Is it possible that after this one is filled, others can be built on Marion St., and Floradale Ave"?

After nearly two hours of objections and answers, Chairman Hale closed the meeting. The Planning Board is being asked for a report on the site and has 60 days to file with the Appeal Board. The final decision will be made following this report.

BILL and MEL'S.
TEXACO SERVICE

Annual Christmas Party For Troop 56 Wilmington Boy Scouts Of America

The opening ceremonies: Post of colors, pledge of allegiance, scout oath, scout law and presentation of awards. Second class: Steve Saunders and George Shaw; first class, Billy Durant; merit badges, Wayne Austin and Pete Marsh; star, Wayne Austin and Pete Marsh.

A message from the minister will follow the presentations and introduction of troop officials will be made.

Movies will be shown, courtesy of Sam Bertwell. Carolling will be conducted with the assistance of Mrs. Hayward Bliss at the piano.

Refreshments will be served and Santa Claus will be on hand if he can make it.

Troop 56 wishes all a Merry Christmas and a Happy New Year

Navy ships in Operation Deepfreeze have made the deepest penetration into Antarctica's ice-clogged seas of any ships in history.

As the Christmas season approaches, may its true spirit be revealed once again unto us all.

WILMINGTON BUILDERS SUPPLY
334 MAIN STREET

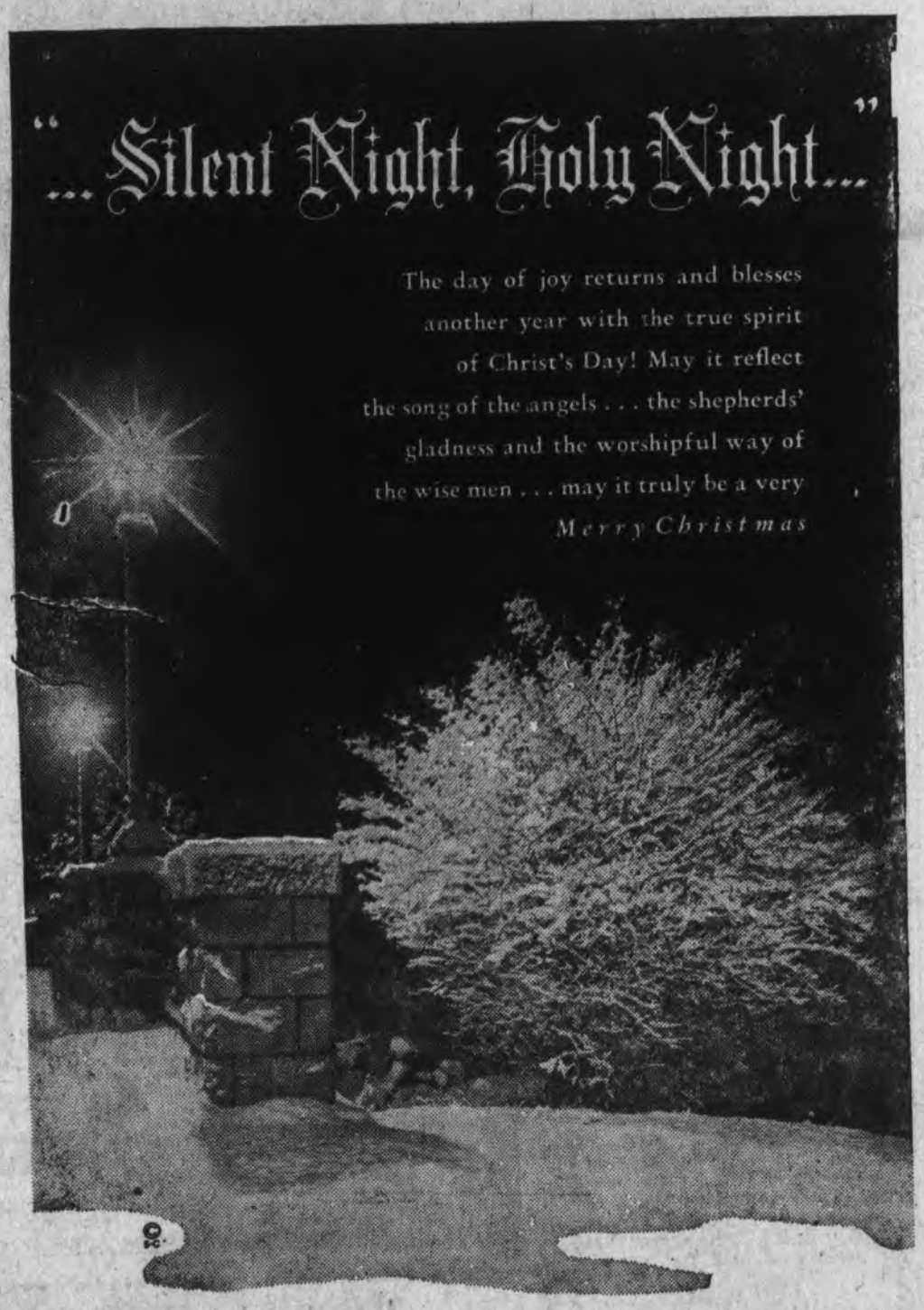

WILMINGTON FORD SALES
MAIN STREET WILMINGON

To our many friends --
our deep felt appreciation
for your loyalty and friendship
during the past year . . .
we wish you a Very Happy Holiday!

Hilda and Gil
TASTE-RITE DONUT SHOP
849 MAIN STREET TEWKSBURY

from Bessie & Myer
Wilmington Grain & Building Supply Co.
MAIN STREET WILMINGTON

The Vicar Had The Right Answer

Builders of the world's mightiest cathedrals had plenty of construction problems, but none of them could have faced the prospect of their structures being washed away every spring.

Which is exactly what happened at Moose Factory, Ontario, on the fringe of the Canadian Arctic.

For a few years after the small wooden Church of St. Thomas was built on the banks of the broad Moose River, at Moose Factory, Ontario, parishioners grew more and more concerned. And they had good reason to be.

As the ice went out of the river each spring, the swirling waters of the muddy Moose would gently ease the Anglican house of worship off its foundations. Then they would place it down a few yards closer to the north end of town.

Several proposals were made, but only the vicar's was practicable. Instead of fighting the floods, he suggested, why not let them have their way.

At his suggestion, the parishioners bored holes in the floor, then waited for next spring. Sure enough, the flood-waters came. But instead of sweeping away the church, they flowed quietly in through the holes—then flowed out again as the river subsided.

The parishioners checked. The church had not moved an inch.

Though the Moose does not flood as much as before, tourists coming over by canoe from the rail terminus at nearby Moosonee, from where there is direct connection with the Canadian National transcontinental lines at Cochrane and North Bay, pause to talk about the holes in the floor of St. Thomas's. Wooden plugs now keep out the winter cold.

Not only the holes in the floor attract the visitor to the Moose Factory church. Many are charmed by the altar drapes of moosehide, beaded with the painstaking care of Indian craftsmen. The pulpit and lectern are similarly adorned.

Photos: Courtesy Canadian National Railways

U. S. visitor to St. Thomas's Angelican Church, shown at top, in sub-Arctic Moose Factory, Ontario, Canada, examines wooden plug from one of numerous holes in the church floor. Parishioners bored the holes years ago when floodwaters from nearby Moose River moved the building bodily every spring. After that, the water merely flowed in and out of the church through the holes, leaving its position undisturbed. FNS

TOWNE & COUNTRY JEWELRY
WATCH REPAIRING — GIFTS
STORE HOURS: 9:00 - 5:30 DAILY and SAT.
9:00 - 9:00 FRIDAY
1022 Cambridge St. Burlington BU 9-9812

CATHAY GARDEN
Route 110, Lowell-Lawrence Blvd.
CHINESE-AMERICAN FOOD
DINNERS DAILY 11 a.m. to 2 a.m.
DAILY LUNCHEONS—65c up 11:30 a.m. — 2:30 p.m.
Orders Put Up to Take Out — GLenview 4-6402

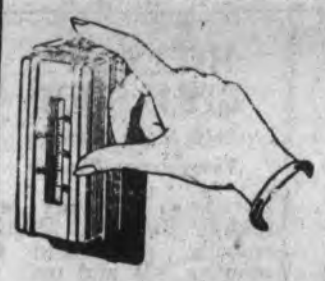

NOW IS THE TIME
To order your oil. Don't wait until your tank runs out!
24 HOUR SERVICE
INNIS and McLENNAN
BOSTON ROAD BILLERICA
PROMPT DELIVERY OF OIL
CALL MO 3-8175

Digging OF ALL KINDS WITH THE Pippin EXCAVATOR

- Footings
- Sewers
- Septic Tanks
- Laterals
- Pipelines
- Graves
- Drainage
- Irrigation
- Shovelling
- Leading

Today, more than ever before, time means money. The PIPPIN EXCAVATOR can dig trench 30 to 50 times faster than manual labor. Mounted on a light tractor, it works easily in small spaces and will not injure lawns. It is economical and versatile.

Whatever your excavating job may be, call us. We can do it faster and better — and at less cost to you!

CHARLES R. TODD
349 BOSTON RD. — BILLERICA, MASS.
MOntrose 3-8939

SIGHT-SEEING QUIZ

Can You Name This Spot?

Clue • IN A WESTERN STATE WHERE THERE ARE 1500 PEAKS RISING 10,000 FEET OR MORE, THIS IS 28TH IN HEIGHT, BUT PROBABLY NO. 1 IN TOURIST ATTRACTION. IT'S NAMED FOR ITS DISCOVERER.

Answer • PIKE'S PEAK

Good eyes mean good memories. Care for your eyes at all times.

ANNOUNCEMENT
THE IDLE HOUR RESTAURANT INC.
Boston Rd., No. Billerica
Under New Management
DANCING
Fridays and Saturdays to
THE IDLE HOUR TRIO
Choice Liquors - Pizza

FLOOR CONTRACTING
G. W. HARVIE
FLOOR CONTRACTOR
WASHED - WAXED BUFFED
3 Rogers Street
North Billerica
MOntrose 3-4305

Quiet, Homey Atmosphere
MAC'S RESTAURANT
MO 3-2316
Bring the Family
Route 3A - Boston Road
North Billerica

THAT'S A FACT

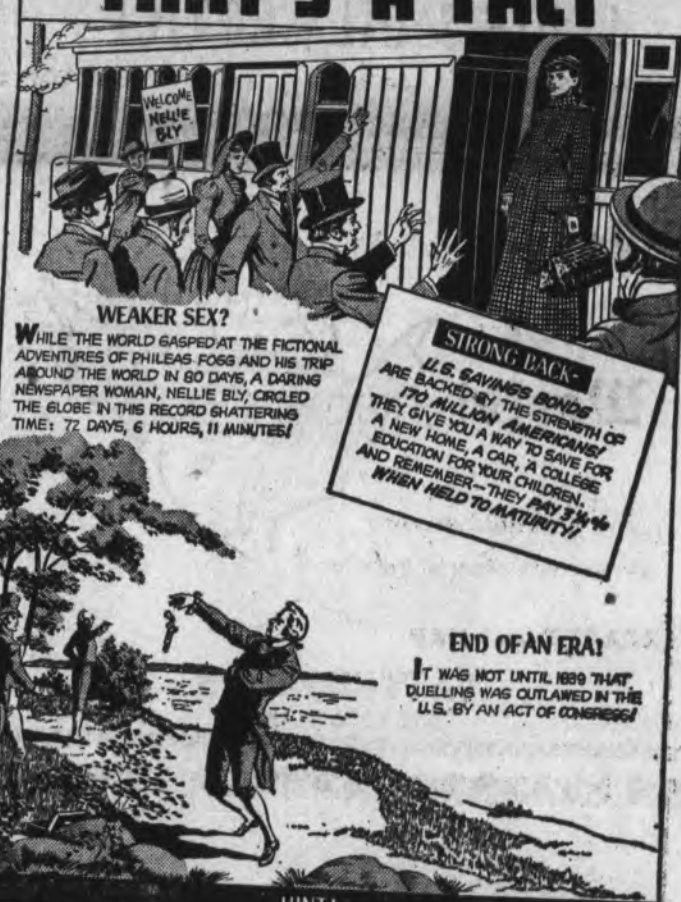

HINT!

HERE'S A HINT WORTH AS MUCH AS YOU VALUE YOUR FUTURE SECURITY. BUY U.S. SAVINGS BONDS AND KEEP BUYING THEM REGULARLY. IT'S THE SAFE AND SANE WAY TO INSURE YOUR FUTURE—AS WELL AS THE FUTURE OF YOUR COUNTRY!

HODSON BROTHERS
PAINT SERVICE CENTER
Complete Line of . . .
★ Bay State Paints
★ Stylecraft Wallpaper
164 Haven St. — Next to P.O. — Tel REading 2-0060

OIL SERVES YOU
IN BILLERICA
V. M. ROLLINS AND SON
FUEL OILS
• PROMPT DELIVERY - EMERGENCY BURNER SERVICE.
• PRINTED METER RECEIPT.
344 BOSTON RD., BILLERICA—MO 3-2742

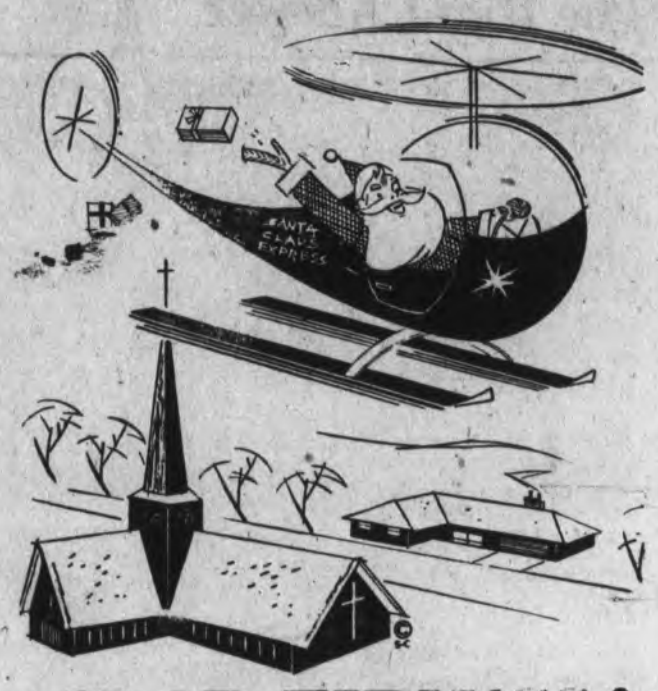

GLAD TIDINGS!

Time brings many changes, but our message to you clings to the traditional spirit of the Yuletide.

SILVER LAKE HARDWARE
MAIN STREET SILVER LAKE

MERRY CHRISTMAS
HAPPY NEW YEAR

FROM LOUIE I. ELFMAN AND . . .
HAROLD CUSTIN ALLICK EPSTEIN
TIM CUNNINGHAM ARTHUR O'CONNELL
JOSEPH CAVANAUGH LOUIS HAAS
SAM WILKIE LOUIS DOHERTY
ESTHER BAKER

LOUIE'S OIL SERVICE
324 MAIN STREET WILMINGTON

Joy to the World!

The Yuletide carols convey our sincere greetings!

MARGARET and HAP

TATTERSALL'S
SILVER LAKE

JOE BALESTRIERI

JOE'S TAXI
WILMINGTON CENTER

Typewriters Stolen From High School

Approximately 10 typewriters were taken from the high school. Custodian, Lester Smith reported the theft to police on Saturday morning. The loss was estimated at $3500. Several other business machines were also taken.

Police in East Boston are holding two men on a charge of receiving stolen goods, having found three of the missing typewriters in their possession.

Drive Continues For Retarded Children

The campaign to help retarded children, conducted by the East Middlesex Association for Retarded Children, Inc., reached its peak Sunday, Dec. 1, and continued to run through Dec. 15.

In spite of freezing weather, many devoted and dedicated workers and solicitors, braved the gusty winds, in their efforts to put Wilmington "over the top" in the Annual Fund Drive.

Mr. Arthur Bureau, Local Fund Drive Chairman for Wilmington said. "The response has been most gratifying. Certainly, if the enthusiasm of our co-workers, is any indication of the success of our campaign, we should, most definitely reach our goal."

Mr. Bureau felt that it was largely due to the continous loyalty of these workers that the people of Wilmington were becoming increasingly aware of the serious problems of retardation in their own area, and that through their contributions to the Fund Drive, they were helping many retarded children attain their rightful place in the community. He referred to the talk, given by Governor Foster Furcolo last week during a television program, in which he strongly urged public recognition of the problem of retardation, and gave high praise to those who were striving to bring the light of understanding to this baffling problem.

Mr. Bureau concluded, "We members of EMARC, Inc., are profoundly grateful to all who in any way contributed, or intend to contribute, to our Annual Fund Drive for Retarded Children."

Hit and Run On Main St.

Clarence Stevenson of Woburn reported to police at 1:30 a.m. on Saturday that his car was struck by a hit and run driver.

Mr. Stevenson's vehicle was parked on Main St., near the Shell station when it was struck by another car which failed to stop. The license number of the second car was obtained by Stevenson and turned over to Sgt. Sidelinker and Officer Cuoco for further investigation.

NOTICE OF SALE
COMMONWEALTH OF MASSACHUSETTS
MIDDLESEX, SS.

Lowell, July 13, 1957

By virtue of an execution issued from the District Court of Lowell, within the County of Middlesex, on the twenty-second day of June, A.D. 1957, in the suit of Murray Hills, Inc. vs Robert Rodman and Eileen F. Rodman, Pleasant Street, Tewksbury, have this day seized and taken and shall sell at public auction for cash to the highest bidder, on January 4, 1958, (Saturday), at 9:00 o'clock A.M., at my office, Room 218, 24 Merrimack Street, Lowell, all the right, title and interest which the said Robert Rodman and Eileen Rodman had not exempt by law from attachment or levy on execution on the eighth day of May 1957 at 9:00 o'clock A.M. that being the time when the same was attached to the original writ, in and to the following described real estate to wit: One acre of land, more or less, together with buildings thereon, situated on Pleasant Street in the Town of Tewksbury, and bounded and described as follows: SOUTHEASTERLY by Pleasant Street, three hundred thirty-seven and 69/100 (337.69) feet, more or less; NORTHEASTERLY by lots 1, 2, 3, and 4, three hundred forty-three and 49/100 (343.49) feet, more or less; WESTERLY by proposed road, four hundred (400) feet, more or less. For title see deed duly recorded in Middlesex North District Registry of Deeds, dated October 24, 1956.

Loring R. Kew, Jr.
Deputy Sheriff

D-4-11-18

SIGHT-SEEING QUIZ
Can You Name This Spot?

Clue • THOMAS JEFFERSON MADE HIS HOME AT THIS ESTATE. THE NAME MEANS "LITTLE MOUNTAIN." ITS PICTURE APPEARS ON THE BACK OF A TWO DOLLAR BILL.

Answer • MONTICELLO

Good eyes mean good memories. Care for your eyes at all times.

This country has set all manner of records in recent times. A new one has just been announced by Commissioner of Internal Revenue Harrington. Last year the American people paid an all-time high of $80,171,971,000 in federal taxes - more than the total internal revenue collected from 1789 through 1938, and some $5 billion above the 1956 figure. All major classes of taxes contributed to the increase, the largest gains occurring in individual income and employment tax collections.

The Thrill "FOR" a lifetime

SOMETHING NEW has been added to Santa's bag of gift ideas. It's a miniature Esther Williams Swimming Pool to be placed under the tree to announce that a gift of many years' pleasure will soon be right in your own backyard. If you want a swimming pool—and who doesn't—there are reasons too numerous to mention why it's a practical, sound idea to have one. The miniature pool is a faithful replica of the real pool in every detail. It's packaged in handsome velour-lined, gold-colored gift box. This thrill OF a lifetime will be a thrill FOR a lifetime.

READING CAMERA SHOP
623 MAIN ST.
READING

NEWCOMERS WELCOMED

Mr. and Mrs. Joseph Murphy, Crescent St. with 2 children, from Boston; Mr. and Mrs. Lawrence Johnson, 4 Fay St.; Mr. and Mrs. Edward Sepell, 7 Dobson Ave., from Methuen; Mr. and Mrs. Francis Melanson, Jr., 11a Lake St. from Cambridge; and last but not least, Mr. and Mrs. John Ryan of 11b Lake St., were visited because they have a new baby, Terrance.

Mrs. Marion J. Woller, Welcome Wagon Hostess for Wilmington, made these calls to newcomers.

MERRI-MAC CLEANERS
Drive-In Plant 460 Main St.
Wilmington OL 8-3248

County Real Estate Co.
REALTORS
DON ANDERSEN
BOB CLARK
329 LOWELL ST.
ROUTE 129
WILMINGTON, MASS.
OL 8-2012
Multiple Listing Service

FREE - WIN - FREE
THE WORLD'S LARGEST TOY FILLED STOCKING GIVEN AWAY FREE TO A LUCKY CHILD.
FRANK KIRBY'S
SHELL STATION
Corner Main & Lowell
Wilmington

HILLSON'S BIKE SHOP
970 Main Street
Tewksbury Center

Christmas Specials on rebuilt Bicycles. Mechanically guaranteed 6 months. $25 and up.

Order now before the Christmas rush.

We also have new bikes on order.

HOURS
Mon. thru Fri.
10 A.M. to 2 P.M.
Sat. 1-5 PM.
Sun. morn. 10:30 to 2:30 P.M.

THE CHRISTIAN SCIENCE MONITOR
AN INTERNATIONAL DAILY NEWSPAPER

Good Reading for the Whole Family
• News
• Facts
• Family Features

The Christian Science Monitor
One Norway St., Boston 15, Mass.
Send your newspaper for the time checked. Enclosed find my check or money order. 1 year $18 ☐
6 months $9 ☐ 3 months $4.50 ☐

Name
Address
City Zone State
PB-36
N-20-D-11

PVT. WILLIAM ROSA SELECTED AS RECRUIT OF THE DAY

Parris Island, S. C. (FHTNC) - Marine Pvt. William D. Rosa, son of Mr. and Mrs. Michael Rosa of Kendall st., Wilmington, was selected "Recruit of the Day" Nov. 8.

He was selected on the basis of neatness, military bearing and leadership qualities.

Pvt. Rosa is serving at the Marine Corps Recruit Depot, Parris Island, S. C.

For being selected "Recruit of the Day" he accompanied the Commanding General of Recruit Training through the day as his orderly.

Before volunteering for the Marine Corps, Pvt. Rose graduated from Wilmington High School.

Upon completion of training he will be transferred to Camp Lejeune, N. C. for advanced infantry combat training.

WILLIAM BUSINEAU CHANGES ADDRESS

Letter to the Editor

Dear Mrs. Moore,

I would like at this time, to express my appreciation for making it possible for me to receive the Crusader.

It's approximately 9,000 miles from Korea to home, but getting the Crusader makes me feel a whole lot closer. Thanks again.

Sincerely yours,
Bill Businеau

P.S. There is a slight change in my address It reads as follows:
PFC William Businеau
RA 11322363 15th Aviation Co.
APO 24, S. F. Calif.

RED RIVER OF LIFE TO BE SHOWN SUNDAY EVENING

On Sunday evening at 7:30 at Grange Hall "Red River of Life" was shown. This was held as one of the great Christian motion pictures of our time. More than four years preparation went into the film which makes both medical and motion picture history by enabling viewers to see the inside of the human heart while it is actually beating.

This film is neither the work of medical research foundations or of Hollywood technicians. It is the sixteenth such film to be released by the Moody Institute of Science in Los Angeles with a gospel-science message for the general public.

Photographing the inside of the human heart was possible because of a device known as a cardiac pulse duplicator, designed by G. Keith Hargett, a member of M. I. S. staff and instructor at the Christian Research Center. The device makes it possible to stimulate high and low blood pressure and to photograph the beating human heart under these varied conditions.

This film is in two parts. The first part centers about the liveliness of the heart, while the second part high lites the amazing red blood cell and the circulatory system. It then goes on in a striking way to emphasize the significance of the blood.

Coach Bellisimo Speaks To St. Dorothy's Holy Name

At the Holy Name meeting, which was held on Sunday evening at St. Dorothy's Hall, Coach Bellisimo of Wilmington gave the men a most interesting talk on football and all that goes into making a good football player.

He spoke on the intensive training that a boy has to receive each fall before he can even take part in any of the games.

Accident at Bridge Lane

At approximately 11:45 a.m. on December 6, a pick up truck, being operated by Stephen Doyle of Waltham and an automobile being driven by Madeoline Bushman of North Woburn were involved in an accident.

The truck was in the process of making a left turn into Bridge Lane from Main St., when it was struck in the rear by the car. Slight damage was done to the rear of the truck and the front bumper of the truck. Both persons escaped without injury.

Sgt. Sheperd investigated the accident.

We're helping Santa wish you holiday joy!

LAKESIDE BARBER SHOP
SILVER LAKE

Wishing our many friends a bright and shining Christmas season.

WILMINGTON DRUG CO.
98 MAIN ST. (Silver Lake)
WILMINGTON, MASS.

A GROSSMAN CHALLENGE

IF YOU CAN BUY A PORTER-CABLE POWER TOOL AT A LOWER PRICE ELSEWHERE...GROSSMAN'S WILL GIVE YOU THAT PORTER-CABLE POWER TOOL FREE!

PORTER CABLE ORBITAL ACTION SAW

$54.95 Buy Any Saw In This Ad On Easy Budget Plan

Cuts lumber, plywood, laminated plastics and metal with greater ease and speed than any other comparable saw. Exclusive Orbital Action means that the blade teeth contact the work on the upstroke only...cuts 3 times faster. Complete Kit...$59.95.

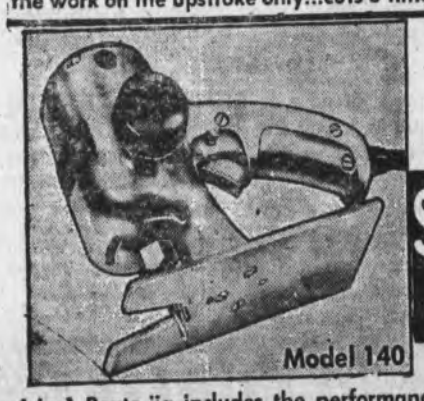

PORTER CABLE ROUTO-JIG

$49.95 FREE $20.00 Certificate For Attachments

6-in-1 Routo-jig includes the performance of a router-jig saw, Shaper, Sander, Plane, Grass Trimmer, in addition, Routo-jig motor unit can be built into a complete power workshop with low cost attachments. Get FREE $20.00 Certificate for attachments.

PORTER CABLE 6½" POWER SAW

$49.50 REG. $59.50

Makes every possible cut including compound 45° miters on 2" lumber. It has powerful 9 amp motor, exclusive kickproof clutch, precision ball bearings and instant depth and bevel adjustments.

BLACK AND DECKER ¼" ELECTRIC DRILL

$14.95 Reg. $22.50

Geared Jacobs chuck gives easy tightening, safer drilling. Can be used with countless attachments for wood and metal working operations.

UNCONDITIONALLY GUARANTEED FOR 2 FULL YEARS

9" DeWALT RADIAL SAW

Low as $5.00 PER MONTH

- 12 tools in one
- New safety features
- Performs over 100 different operations

Radial saw...preferred by craftsmen. Work remains stationary; saw comes to work. Safe...more accurate...easier...faster. A real precision unit. Does anything a table saw does but faster, easier and with greater accuracy.

DeWALT SAW BENCH

$39.95 Beautiful sturdy ¾" plywood bench built especially for the DeWalt saw...with each DeWalt purchased. A $39.95 value—yours for only $1.00. $1

EASY BUDGET AS LOW AS $5 MO.

GROSSMAN'S
NEW ENGLAND'S LARGEST BUILDING MATERIAL DEALERS

BOSTON ROAD, BILLERICA
MO 3-3443 or GL 2-5411

OPEN FRI. NITE 'Til 9 P.M.
SAT. 'TIL 5:30 P.M.

Barber (to new helper): "Here comes a man for a shave."

Helper: "Let me practice on him."

Barber: "All right, but be careful—don't cut yourself."

Hawk's Cry

LANCER
Riding Academy
Russell Street
Littleton, Mass.
Off Rte. 119
Littleton Common
Tel. HUnter 6-8574

SPECIAL RATES
HAY RIDES
Weekday Nites

Saddle Horses for Rent
Lessons — Trail Rides
Open 7 Days and Nites

NATIVE TURKEYS
- Turkey Pies
- Sliced Turkey

Wamesit Turkey Farm
Route 38 Tewksbury
UL 1-7305

PROMPT
Electrical Service

Residential and Commercial Wiring

E. A. FRASER
master electrician
22 Tanglewood Ave.
Tewksbury
UL 1-2201

S-25 D-18

During the holiday season, when even casual company calls for something extra-special to serve with coffee, there's nothing like a nut torte to win you compliments. This one, which features pecans, is deliciously moist and has an exceptionally light, tender texture.

HOLIDAY NUT TORTE

3 cups Royal pecans
2 tablespoons flour
2 teaspoons baking powder
6 egg yolks
¼ teaspoon salt
6 egg whites
1½ cups sugar

Chop pecans *very* fine. Blend with flour, baking powder and salt. Beat egg whites until stiff and until they hold a peak. Gradually add ¾ cup sugar, beating constantly. Beat egg yolks until thick and lemon-colored; gradually add remaining ¾ cup sugar, beating constantly. Fold in egg white mixture. Fold in nut mixture. Pour into 2 round 9" layer pans lined with buttered waxed paper. Bake at 350 degrees 30 minutes or until done. Cool on cake rack. Fill with whipped cream and pipe whipped cream garnish on top.

HARD TO FIT ?
SEE
J. ARTHUR POITRAS
SHOE COUNSELOR
118 CENTRAL ST. LOWELL
GL 3-1900

"Where can I get . . .
HONEST . . . RELIABLE
— BONDED —
RADIO OR T.V.
SERVICE?

— CALL —
WILMINGTON
RADIO
T.V.
— and —
SERVICE
OLiver 8-4922
84 Main Wilmington

Bright Ideas

DURING THE HOLIDAY SEASON every hostess likes to serve something really super-special for her guests to nibble on. These crunchy goodies are tailor-made for festive munching and are less expensive than those bought ready-made in the store. Combine 3 cups (3 cans) Royal pecans, 2 cups packaged bite-sized shredded wheat and 2 cups pretzel sticks. Add 2 tablespoons melted butter or margarine, ⅓ cup grated Parmesan cheese and 1 teaspoon seasoned salt (garlic flavor is especially good). Toss lightly until well-mixed. Makes 7 cups.

FOR "DIFFICULT" NAMES on your Christmas list, a novel gift idea is to open a savings account in their name at the local bank. Checking accounts with personally printed checkbooks, or one year's reservation on a safe deposit box at a bank where you are known, make other thoughtful gifts which provide pleasure throughout the following year. Or, you can purchase special-occasion gift checks at many banks, whether you have an a[illegible] there or not.

EASY - TO - [illegible] HAM, glistening with lemon-lime glaze, is a festive looking, as well as appetite satisfying, Christmas meat. For the special holiday glaze, baste the ham with a bottle of 7-Up. The piquant flavor of the beverage enhances the rich flavor of the smoked meat. Half an hour before the ham has finished baking, remove it from the oven and score the top. Stud with cloves. Mix a cup of brown sugar with a tablespoon prepared mustard and rub into the ham. Baste with half of a 7-ounce bottle of lemon-lime carbonated beverage. Finish baking the meat, basting every 10 minutes with the remaining liquid.

IF YOU'VE BEEN LOOKING for ways to cut down on household expenses, and most of us now consider the family car a household expense, here's a tip that may add a little change to the pocketbook. Have the spark plugs of your car serviced every 5,000 miles and replaced every 10,000. It's something we usually overlook until trouble develops, but it easily can mean savings up to 15 per cent on your monthly gasoline bills. Starting the car will be a lot easier on these cold, damp days, too. The engineers of Champion Spark Plug Company emphasize that spark plug life can be extended considerably by inexpensive cleaning and "regapping" which can be done at your service station. This service will pay for itself in a hurry.

Polio shots seem to be going begging. As of October 11, 27 million doses were available. The situation has caused Secretary of Welfare Folsom to warn that there may be an upsurge in this disease next year unless people are vaccinated.

The USS Swordfish sank Japanese merchant ship Dec. 15, 1941, to become the first U.S. submarine to sink an enemy warship.

FOR VARICOSE VEINS

the first 51-gauge Elastic Stockings
- Full-foot
- Full-fashioned
- Full-support

$16.95 a pair

Look like *regular* nylons *on your legs. . .*

BAUER & BLACK

LOWELL MEDICAL INSTRUMENT CO.
Market Cor. Shattuck St.,
Lowell
GL 5-5651

Old furnace got you on the run?

AMERICAN-Standard
lets the
MAGIC OF HOT WATER COMFORT
end your heating worries
permanently!

Rugged, compact American-Standard heating boilers and smart, modern baseboard panels will give you carefree heating comfort that will seem like magic.

AMERICAN-Standard Quality Heating Equipment

AMERICAN-STANDARD BOILERS... Clean, automatic, economical, give long years of dependable heating.

- Provides a blanket of warmth all around the house
- Gives quick, even heat
- Permits wall-to-wall living
- Provides warm, comfortable floors.

BASEBOARD PANELS . . . for draft-free, quiet heat from inconspicuous source.

American-Standard Products

Buy now on easy time payments

Come in and see us for the best in Automatic Heating
FREE ESTIMATES . . . EASY TIME PAYMENTS

FREE ESTIMATE! EASY TERMS!
DOMESTIC PLUMBING & HEATING CO.
25 MIDDLESEX STREET, LOWELL
GLenview 3-1732

P. H. MULLEN & SONS
MOVERS
Local and Long Distance
GL 3-9938
15 Hall Rd.
Chelmsford, Mass.

D-11-J-2

DEPENDABLE MOVING
SAFE STORAGE
EXPERT PACKING

ACROSS THE STREET...
OR ACROSS THE NATION

GLenview
8-6691

McLaughlin
Mayflower Inc.
In Lowell Area
Call For Free Estimate
360 Jackson Street

In Lawrence Area
P. F. BEGLEY CO.
15 Union St.
MUrdock 2-1372

As My Garden Sleeps

By Mari Gold

A final mulching with pine needles or rotting oak leaves should be given to the rhododendrons and other broad leafed evergreens now. This will maintain the soil acidity, conserve the soil moisture and generally serve to protect the roots and create natural conditions favorable for next years growth.

If rhododendrons are growing in exposed places where strong wind and sun may strike them, it is a good idea to give them some protection with evergreen boughs. You may obtain these boughs just for the asking at any wood lot. Stand the boughs upright in and around the "rhodls". If you do this before the ground freezes, the boughs will freeze in and remain upright all winter.

It is yet a little early to cover the garden for winter as the weather is still on the mild side. The last week in December is usually time enough. Tree branches which have grown so much as to make excess shade over the flower garden in summer should be cut off this winter, when falling they do no damage to the flower bed.

Tree surgery may be carried on at this time with greatest safety. Be certain to coat all cuts of any size wih a special would dressing. This dressing may be purchased at your local seed store, or you may use tar. Be careful of the bark on trees. Do not separate it to destroy insect pests. In many cases, the tree is injured by removing the green outer bark.

The weight of heavy wet snow upon evergreen trees will often bend and perhaps permanently distort or break them. Heavy wet snow should always be removed as soon as possible.

With Christmas only a week off most everyone is decorating. Various colored lights, Santas and displays of all sorts are poping up like magic after dark. I do hope I have helped in my column both in the use of greenery and safety. Now for the work of picking out a tree, for most of us this is really a job! The growers begin cutting trees in October and pile them in huge piles, covering them with them until December. Being cut for such a long time is why some trees begin dropping their needles early.

In different parts of our country, different trees are used. Douglas fir is the choice of our Western neighbors, the Red Cedar is popular in the south and here in our north eastern section the Balsam or Spruce are most widely used. The Balsam to my way of thinking the best as it is the last to drop its needles. The Spruce is usually the best shaped tree, but is apt to be more pitchy and will drop its needles earlier. Another thing in favor of the Balsam is that it is a deeper green in hue. If your tree appears to be shedding, it would be wise to have it fire-proofed at the local fire station. This is a wise precaution with any tree.

What is Christmas without its traditional mistletoe? In the days of the ancient druids, this little white berry has held very high esteem. It could cure sickness and bring good luck. This berry was always gathered at the Christmas season on a bright moonlight night and that is how it is associated with our modern holiday.

Through the years, its magic rites have changed and gradually figured largely in love potions. Thus, it is now the symbol of love, but some use it dishonestly. For each kiss claimed beneath the mistletoe, one white berry should be removed. When all the berries have been removed, the mistletoe bough has lost its spell. The mistletoe is a parasite plant and lives on certain trees. You cannot grow mistletoe in a flower pot or as a plant in your garden for it will not grow in soil. The plants grow high up on the trees.

In the southern states, the mistletoe prefers the sycamore tree. In California, where it is most abundant, it grows on many varieties of trees.

If you intend to give a Christmas plant to a friend, buy one which has plenty of buds, just beginning to open and they will enjoy the plant that much longer. At Christmas, the first plant thought of is the pointsetta, it is always the first choice. The Christmas begonia is a beautiful plant as well as the Cyclamen. As a flower-lover, I have no choice, any plant with a bright bloom whether it be a Christmas plant or a geranium, is to me a symbol of cheerfulness.

The USS Princeton, the first Navy Warship to have propelling machinery below the waterline out of reach of enemy shot was launched at Philadelphia Dec. 10, 1843.

Everybody Loves 20th Century
HOME STYLE BREAD
Baked Fresh
Delivered Fresh Daily

Hot Topping
- DRIVEWAYS
- SIDEWALKS
- ROADWAYS

James E.
HARRINGTON
Maple St., No Billerica
CALL
MOntrose 3-8940

FREE DIAMOND - - - DOOR PRIZE
AUCTION AUCTION AUCTION
EVERY FRIDAY AND SATURDAY NIGHT SALE STARTS AT 7 P.M.
CHRISTMAS DECORATIONS, GIFTS, APPLIANCES, JEWELRY, TOOLS. 1001 ITEMS.
OPEN EVERY DAY FOR RETAIL BUSINESS AT AUCTION PRICES!
TOYS - GIFTS - TOYS AT DISCOUNT PRICES
OPEN 10 a.m. to 10 p.m. Every Day
METHUEN AUCTION MART
28 OSGOOD ST., METHUEN, MASS.
BETWEEN THE POLICE AND FIRE STATIONS
D-18-25-J-1

NOW STRAND ENDS SATURDAY
Old enough to be a mother...too young to be married!
Parents may be shocked but...
Youth will Understand!
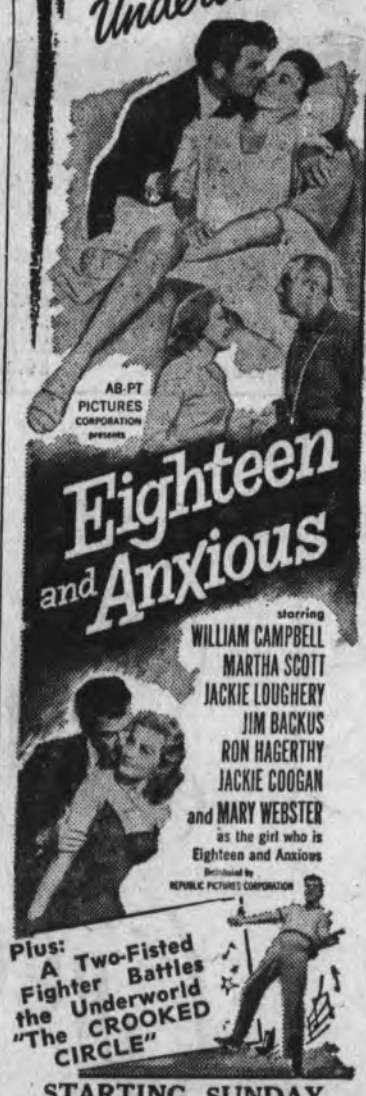

STARTING SUNDAY
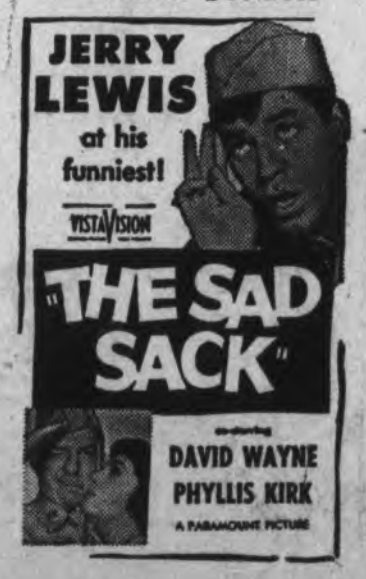

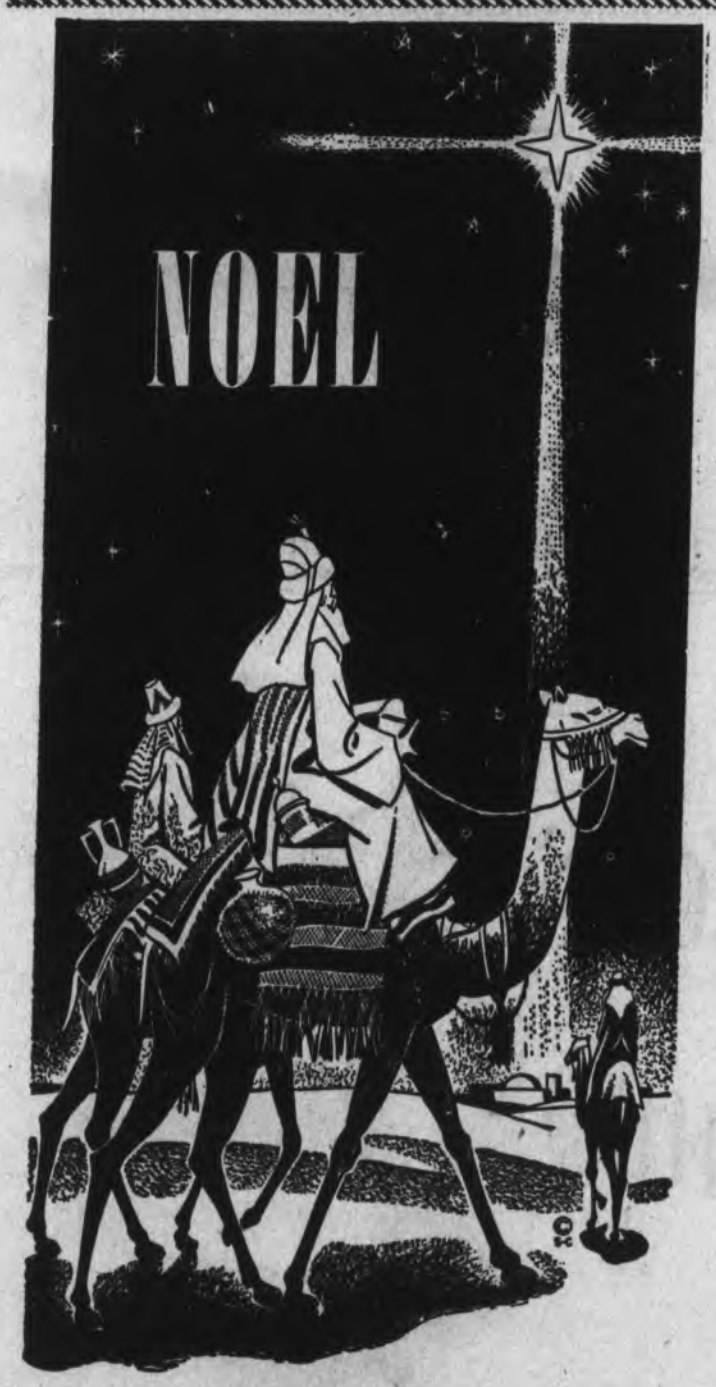

As we travel on our long journey toward the goal of spiritual understanding, may the light of true faith lead us to our destination.
DANNY COSMAN
WILMINGTON RADIO & T.V.
MAIN STREET at SILVER LAKE

We wish you, with this little rhyme, A gay and carefree Christmas time!
TUNNEY'S FURNITURE STORE
MAIN STREET WILMINGTON

Accident In Wilmington Center

At 9:00 a.m. on Monday morning, Louise Thomas of Morse Ave., reported to police that she had been involved in a minor accident in Wilmington Center.

As Mrs. Thomas was about to make a turn onto Burlington Ave., her vehicle was struck in the rear by a car being driven by Joseph Slatter of So. Tewksbury. Both drivers escaped without injury and only minor damage was done to the automobiles.

Officer Kelley investigated the incident.

a blessed Christmas

May the true spirit of Christ-child be reborn in all of us during the holy season

PAUL McCABE
MERRI-MAC CLEANERS

LOUIE'S OIL SERVICE, INC.
324 MAIN STREET WILMINGTON

ST. DOROTHY'S WOMEN'S BOWLING LEAGUE

Team Standing

	W	L	Pinf.
Satellites	19	9	9509
Duds	18	10	9749
Smoothies	17	11	9403
Jets	16	12	9444
Rollers	15	13	9392
Atoms	10	18	9139
Dead Woods	9	19	8978
Pin Heads	8	20	8870

High Team Single

Satellites	518
Rollers	505
Duds	501

High Team Three

Satellites	1480
Pin Heads	1430
Duds	1421

High Single

Marge Dinsmore	120
Pauline Thiel	120
Eva Sidelinker	119

High Three

Jeane Sottile	302
Marge Dinsmore	300
Rose Hanson	299

Average

Marge Dinsmore	91.0
Eva Sidelinker	90.4
Jeane Sottile	89.9
Kay Barry	84.5
Anne Sullivan	84.2
Betty Field	83.4
Hazel O'Brien	83.4
Rosemarie Krugh	82.7
Rose Hanson	82.6
Dorothy Gretsky	82.6
Jean O'Connell	82.4
Marlene Iwanowski	82.1
Mildred Sweeney	81.7
Shirley Carroll	81.4
Helen Hair	79.9
Ruth Arsenault	79.4
Kay Doherty	78.3
Hazel Rossetti	77.9
Paulene Thiel	77.6
Helen Weiss	76.6
Mary Sawyer	76.0
Gert Stanger	74.7
Helen Meisner	74.0
Eleanor McCoy	73.7
Ursula Powers	72.8
Margaret Hill	72.7
Caroline Cincotta	72.1
Gloria Pawne	71.9
Barbara Farrell	70.7
Helen Elliott	70.3
Charlotte Beatrice	69.7
Dorothy Cronin	69.7
Helen Reardon	69.2
Claire Racicot	69.2
Muriel Taylor	68.8
Mary Cormier	68.0
Liz MacFeeley	67.0
Jerry Davidson	65.8
Eleanor Sullivan	65.3
Marie Harding	65.2
Helen Blake	64.9
Jo Dunbar	63.7
Anne Colbert	63.5
Mary Walsh	63.2
Pat MacFeeley	62.5
Peg Feran	57.2
May Coyne	51.3
Bea DiGiovanni	50.2

WOMEN'S BOWLING LEAGUE

Team Standings

	W	L	Pinf.
Atomettes	30	14	13816
Silver Lake Rex	28	16	13822
Comets	28	16	13785
Bowlites	27	17	13835
Beetlebaums	21	23	13704
Sweater Girls	15	29	13439
Rollers	14	30	13423
Co-eds	13	31	13354

High Ind Single

Jean Waugh 122

High Team Single

Bowlites 481

High Ind Triple

Edith Traill 315

High Team Triple

Comets 1340

Top Ten:

Edith Traill	92.23
Jean Waugh	92.0
Joyce Buckley	90.4
Marie Butler	89.32
Joan Bradley	88.4
Pearl Hersom	88.0
Peg Paige	87.25
Peg Baker	87.21
Mary Foley	87.17
Ann Woods	86.12

Schedule for next week: 7:00 p.m. - 3 and 8, 5 and 2 9:00 p.m. 4 and 6 7 and 1.

ST. THOMAS HOLY NAME BOWLING LEAGUE

Standings

	W	L	Pinf.
Chicks	31	13	14957
Hornets	29	15	14560
Wasps	27	17	14660
Bums	23	21	14413
Harps	22	22	14357
Gulls	18	26	14589
Thorns	13	31	14409
Braves	13	31	14321

High Individual Triple - D. Woods - 136.

High Individual Triple - D. Woods - 340.

High Team Single - Chicks - 525.

High Team Triple - Chicks - 1423.

Top Ten Averages

A. MacMullin	101,2
B. Woods	99.0
P. Lagar	98.9
J. Woods	98.6
D. Woods	97.2
A. Blanchette	96.5
A. Connolly	94.9
A. Quandt	93.2
M. Flaherty	93.0
R. Foley	93.0

Greetings

. . to all our friends!

Town Realty Service
282 MAIN ST.
WILMINGTON, MASS.

Season's Greetings

. . . To all our many wonderful friends!

ISABEL AND JIM McCABE
MERRI-MAC LAUNDER-ETT

Season's Greetings

Middlesex County
NATIONAL BANK
BILLERICA • CAMBRIDGE • EVERETT • LOWELL • MALDEN • MAYNARD
MEDFORD • MELROSE • READING • SOMERVILLE • STONEHAM • WILMINGTON
IN MASSACHUSETTS
MEMBER FEDERAL DEPOSIT INSURANCE CORPORATION

Want Ads may be placed by calling GLenview 8-8812 . . .

use the Want Ads to BUY SELL RENT HIRE

Rates available on request

* Appliances *

Magee Donnelly
POWER OIL BURNER SALES and SERVICE

PLUMBING & HEATING

Authorized Dealers of MAJOR GENERAL ELECTRIC
* Appliances *

HAVERHILL ST.
NO. READING, MASS.
Phone 4-3141 or 4-3142
Financed If Desired
Open Friday Evenings

* Automotive *

JOHNSON & SWANSON
— Automobile Painting —
Radiators
Cleaned & Repaired
. . . New Cores . . .
Body and Fender Work
736 Main St.
Winchester 6-6592

● WANTED ●
USED CARS
and JUNK CARS
LINCOLN'S
USED CAR PARTS
Town Farm Lane
No. Billerica - MO 3-3585
Highest Prices Paid

* For Sale *

A complete line of Lumber, Windows, Builder's Finish, Hardware, Plumbing and Heating . . . GROSSMAN'S
BOSTON RD., BILLERICA
GL 2-5411 or MO 3-3443

* Hardware *

WOBURN HARDWARE & PLUMBING SUPPLY CO.
Heating ● Paints
Hot Point Appliances
Youngstown Kitchens
502-508 Main St. - Woburn
WOburn 2-2300

SILVER LAKE
■ HARDWARE ■
DUTCH BOY PAINT
TOURAINE PAINT
WALLPAPER
91 Main St. - Wilmington
OL 8-2992

* Insurance *

JOHN F. GLEASON
- AGENCY -
UL 1-2241
General Insurance
Fire - Life - Accident
Liability - Bonds
1764 Main Street (Rt. 38)
Tewksbury

* Jewelers *

A. S. SORENSON CO., Inc.
10 Albion Street
CR 9-1120
Wakefield's Oldest and Largest
Jewelry . . . Silverware and Gift Shop
Watch and Jewelry Repairing

* Movers *

E. V. RONAYNE
FURNITURE MOVING
PACKING - CRATING
STORAGE
GOODS INSURED
39 NICHOLS ST.
Tel. OL 8-2641

TED'S
SEWERAGE SERVICE
CESSPOOLS - SEPTIC TANKS PUMPED OUT and INSTALLED
MOntrose 3-2517

COOMBS
FURNITURE CO.
Furniture - Rugs
- Open -
9:00 a.m. to 9:00 p.m.
50 Years in Wholesale Business
464 Middlesex Ave.
Wilmington, Mass.
TELEPHONE
OLiver 8-4511

J. & L. LINOMART
456 Main St. - Woburn
Opp. Sears - Roebuck
Complete Line of Nationally Advertised
Floor Coverings
Rubber Tile - Asphalt
Steel and Plastic
Wall Tile
FREE ESTIMATES CHEERFULLY GIVEN
Call WOburn 2-1819

Gifts & Greetings for You - through WELCOME WAGON
from Your Friendly Business Neighbors and Civic and Social Welfare Leaders
PHONE OLiver 8-4839
On the occasion of:
The Birth of a Baby
Engagement Announcements
Change of residence
Arrivals of Newcomers
(No cost or obligation)

LOWELL BUSINESS GUIDE

MORTGAGES

$53.34 MONTHLY INCLUDING INTEREST
principal repays $2000.00 loan, consolidate bills, improve your property, loaned on 1'st and 2'nd mortgages to homeowners.
MERRIMACK VALLEY MORTGAGE SERVICE
GLenview 3-8600
Call Anytime

WHEEL ALIGNING and FRONT END SERVICE
On Cars and Trucks
L & M
—Auto Spring Service—
BRAKE SERVICE
Springs for All Makes of Cars
Springs Repaired and Reset
437 Lawrence St.
Lowell
Tel. 2-7925

— CHURCHES —

St. Thomas of Villanova
Sunday:
7:00, 8:00, 9:00, 10:00, 11:00 and 12:00.
Weekdays:
7:00 and 7:30 a.m.
Holy Days:
6:00, 7:00, 8:00, 9:00 a.m and 7:45 p.m.
First Friday:
6:00, 7:00 and 7:30 a.m.
Confessions:
4:00 and 7:30-9:00 p.m.
Evenings before First Friday and Holy Days, 7:30 p.m.
Baptisms:
At the rectory every Sunday at 2:00 p.m.. No appointment necessary.

ST. DOROTHY
Sunday:
St. Dorothy's Hall 8:45 and 11:00
St. Mary's: 7:00, 8:15, 9:15, 10:30 and 11:45
Weekdays:
Daily Mass is at 7:00 a.m.
Saturdays: 8:00 a.m. all at St. Mary's.
First Friday:
7:00 a.m. at St. Mary's
Holy Days:
7:00 and 8:00 a.m. at St. Dorothy's
5:45, 7:00 9:00 a.m. and 7:00 p.m. at St. Mary's
Confessions:
St. Dorothy's Hall: 3:30
St. Mary's Hall: 4:15 and 7:30
Evenings before first Friday and Holy Days: 7:30 at St. Mary's
Baptisms:
Sundays at 2:00 p.m. at he Rectory

CHURCH OF THE GOOD SHEPHERD, READING
Sunday Schedule
8:00 a. m. Holy Communion.
9:00 a. m. Family Service of Morning Prayer, Church School, Nursery through Adult.
10:00 a. m. Family Service of Morning Prayer, Church School, Nursery through grade six.
11:00 a.m. Morning Prayer and Sermon. (Holy Communion, first Sunday, all services)
Every Sunday at 6:00 p.m. the Young People's Fellowship will meet and at 8:00 p.m. Confirmation Classes will be held for adults.
Every Monday at 3:30 p.m. Confirmation Classes for young people will be conducted.
Every third Monday at 8:00 p.m. The Commission on Christian Social Responsibility will meet.
On the first Tuesday at 8:00 p.m. there will be a vestry meeting.
On the third Tuesday the Welcome Wagon New Comer's Club will meet.
On the second and fourth Wednesdays, the Golden Age Club will meet.
Every Thursday at 6:30 p. m. the boys choir will hold rehearsal and at 8:00 p.m. the senior choir will rehearse.
On the third Thursday at 8:00 p.m. the Commission on Christian Fellowship will meet.
tian Education.
Every Friday at 6:30 p.m. the Girls Choir will rehearse.
On the First Friday at 8:00 p.m. Comm. on Chris-
On the second and fourth Fridays, the Junior High Young Churchmen will meet.
On the fourth Friday, at 1:30 p.m. the Altar Guild will conduct a meeting.

CONGREGATIONAL CHURCH
Sunday:
9:30 a.m. First Service, Kinderkirk and Church School.
11:00 a.m. Second Service. Kinderkirk and Church School.
5:00 p.m. Quaintance Club.
Monday:
First - Center Branch Associates, 8 p.m.
Second - East Branch, 8 p.m.
Fourth - West Branch 12:30 p.m.
Weekly - Released time classes.
Tuesday:
Second - Finance Committee, 8 p.m.
Wednesday:
First - L.B.S., 10:30 a.m.
Third - Center Branch, 1:00 p.m.
Fourth - South Branch, 12:30 p.m.
Weekly - Choir rehearsal.
Thursday:
First - Church Cabinet, 8 p.m.
Second - North Branch 12:30 p.m.
Friday:
Weekly - Boy Scouts, 7 p.m.
Saturday:
First - Couples Club, 8 p.m.

FIRST BAPTIST CHURCH
Sunday, 9:45 a.m. Church school for all ages.
11:00 a.m. Morning worship, nursery during service.
6:15 p.m. B.Y.F. All young people invited.
7:30 p.m. Evangelistic service.

WILMINGTON METHODIST CHURCH
89 Church St., OL 8-4518
Richard E. Harding, pastor
Sunday:
9:15 a.m. Church School age three through third age 3 through the fifth grade.
Morning Worship service
11:00 a.m. Church School grade, and sixth grade through High School.
5:00 p.m. Older Youth Forum.
7:00 p.m. Senior Youth Fellowship.
8:00 p.m. Neighborhood meetings.
Monday:
7:00 p.m. Junior High School Fellowship.
8:00 p.m. First Monday Official Board Meeting.
Tuesday,
3:30 p.m. Brownies.
8:30 p.m. Alcoholic Anonymous Meeting.
Wednesday:
First Wednesday, 12 noon Woman's Society of Christian Service.
Thursday:
7:00 p.m. Boy's Basketball at Wildwood School.
8:00 p.m. Senior Choir Rehearsal.
Friday:
Last Friday, Cub Scouts in Wildwood School.
Second Friday every other month, Council of Churches Meeting
Saturday:
First and Third Saturdays, 8 p.m. Adult Fellowship meeting.

FIRST PHILANTHROPIST

America's first philanthropist, according to the Massachusetts Department of Commerce, was George Peabody, 1795-1869, after whom the city of Peabody, Massachusetts, is named. He made gifts of over $12,000,000 during his life.

You know you would be in trouble walking on an electric cord. You are still in trouble hiding it under a rug and then walking on it. Have a competent electrician install a convinient wall outlet.

An easy project for a home handyman is application of wood mouldings to a room to carry out special decorative effects. Mouldings can be used to add design to plain fireplaces and to form wall patterns suggestive of a picture frame to set off prize pieces of furniture. Or, they may be applied to make a room look longer or higher.

Edward H. FILLMORE
• General Contractor •
"Our Specialty Is Homes"
373 Andover Road
Billerica
MOntrose 3-2177

A school board in Memphis, Tenn., saved $15.000 by choosing a lamella wood roof for a gymnasium, according to the National Lumber Manufactures Association. A lamella roof is a curved roof framed by a system of intersecting arches made up of short segments of lumber fastened at their intersections.

Builders have a phrase for that something about a house for sale that makes the prospective buyer want to park his car and take a closer look. It's called "curb appeal." Many builders of quality houses use attractive wood fencing and entrance courts to give a house an individualized "come hither" look.

A house designed by the celebrated architect, Frank Lloyd Wright, for one of his sons in a Washington, D.C., suburb, features wood inside and out. Wherever wood siding is used on the exterior of the house, wood paneling appears on the inside, in keeping with the Wright "mono-material" system.

Aglow with Christmas Cheer

. . . Our fondest wish to our friends for all the radiant joy of a happy holiday.
MARGE AND TONY JOANNIDES
Wilmington Country Style Donut Shop

TO MAKE YOUR
HOLIDAY PARTY
A MERRY SUCCESS!

Serve egg-nog at your Christmas or New Year's party . . . a traditional beverage at this time of year. 75c QT.

FAIRWAY DAIRY STORE
BOSTON RD. NO. BILLERICA

Dec. 18, 19, 25, 26.

CHRISTMAS SEALS HELP FIND NEW TUBERCULOSIS CASES

The search for unknown cases is laborious and costly, requiring adequate casefinding programs. Last year $33,448.96 in Christmas Seal funds provided 23,034 free chest x-rays through community screening clinics and surveys, hospital admission chest x-rays and in surveys in Men-Over-40, industrial and foodhandler groups.

In 1956, 292 new cases of tuberculosis were reported in Middlesex County. Most of these new conditions were moderately or far advanced, requiring longer treatment and hospitalization. This points to the great need for sufficient casefinding to detect TB early.

Chest x-rays among people who are apparently well can find tuberculosis early when most economically and easily treated. Christmas Seal funds make possible the daily Lowell area chest screening clinic at the Lowell Health Department on Kirk Street. Last year chest x-rays were given to local residents as follows: Billerica, 204.

"In the need to find new unknown cases of tuberculosis, it is more important than ever that we exceed the total amount raised in the 1956 Seal Sale," said Mrs. Bent. "Efforts must be concentrated on high TB incidence groups such as Men-Over-40, foodhandlers and others Chest x-rays are an invaluable part of the tuberculosis control program in maintaining the gains already made in the continuing fight against new infection. Every purchase of Christmas Seals is important."

The U.S. Navy is building a modern air-sea base at Rota, Spain, only 40 miles from Palos, the tiny port from which Columbus sailed in 1492, to discover the New World.

MASS. BANK FACT:

The check you draw to pay a bill or for some purchase goes through twenty eight specific operations it is returned to you cancelled with your statement, the Massachusetts Bankers Association points out. In drawing your check, always make out the stub first and always number your check and date it. Be sure to sign your check.

CONGREGATIONAL NEWS

A Christmas party for Boy Scout troop 56 will be held in the vestry on Friday, at 7:30 p.m., to which parents are especially invited.

The regular morning worship services and church school sessions will be held on Sunday, at 9:30 and 11:30.

The annual Candlelighting service will be of more than usual importance this year. A number of ancient carols will be sung by the choir, and there will also be music by an instrumental trio. The hour is 5 o'clock, but inasmuch as the instrumental prelude will start before that hour all worshipers are urgently requested to be in their seats by 4:45 p.m. The complete program is found elsewhere in this issue. The dramatic pageant and candlelighting will follow.

The Fireside Fellowship will go to the home of Judith Blanchard on Sunday evening, leaving the church at 7 p.m.

The Fireside Fellowship and Quaintance Club will meet at the parsonage on Christmas Eve, at 7 p.m. for outdoor carolling, and will return for the annual party, at which gifts will be exchanged.

The Christmas Eve midnight service will be held in the sanctuary at 11:30 p.m., to which all who are not worshipping elsewhere are cordially invited.

There will be a baptismal service on Sunday, December 29, at the 11 o'clock service, and new members will be received into the church at 11 a.m. on January 5.

CONGREGATIONAL CANDLELIGHTING SERVICE

The people of Wilmington are invited to attend an outstanding event at the Congregational Church on Sunday, at 5 p.m. The annual Candlelighting service has been lengthened this year to include seven ancient carols by the choir and nine instrumental numbers by a trio consisting of Robert Fishman, violin, Robert O'Boyle, oboe, and Francis Nizzari, bassoon. Professor Kenneth Kelley, organist and choir director, has arranged this unusual program.

In view of the fact that the instrumental prelude will commence before 5 o'clock, it is urgently requested that worshippers be in their pews by 4:45. The program is as follows:

Trio prelude: "Masters in This Hall" (French Carol), "Good News" (French Carol), "Now Quit Your Care" (French Carol).

Choral group: "How Shall I Fitly Meet Thee" (Bach), "Lo! How a Rose E'er Blooming" (Praetorius), "Hasten Swiftly, Hasten Softly" (Slovakian Carol), "Sleep, Holy Babe" (Francis Snow).

Trio: "A Little Child there is born" (German Carol), Christams Day is Come" (Irish Carol), "Rorate Coeli" (Scottish Carol).

Choral group: "All Ye Good People" (Slovakian Carol), "Thou Child Divine" (Moravian Carol), "Shepherds' Christmas Song" (Austrian Carol).

Trio: "Noel of the Bressan Waits" (Bresse Carol), "Chanticleer" (English Carol), "Whence is That Goodly Fragrance" (French Carol).

The instrumental carols have been arranged in a style suggesting that of the "waits", or Chrismas ministrels, who went about playing at the Christmas season, and are all based on traditional tunes.

Following this portion of the program, the colorful Manger pantomine will take place. This year the parts of Joseph and Mary will be taken by Malcolm Jones & Nancy Anderson. The Shepherds are Roger Luken, Parker Prindle and Robert Hastings. The Wise Men are John Tobey, John Kerr and David Hartwell.

Rev. Stanley Cummings will be the reader. The services closes with the lighting of candles which have been distributed to the congregation, and after the candlelight procession around the church the people will bear the lighted candles to their homes.

CANNON-NEELON
23 MONTVALE AVENUE WOBURN

All New
HIGH FIDELITY
FROM PHILCO

PHILCO 1600—Push-Pull audio system delivers a maximum 10-watts of output. Electrostatic speaker and 8-inch woofer. Detachable legs. Mahogany or Blond.

MUSIC FOR THE
HOLIDAYS
FOR ONLY . . .
$5.00 down

WAGNER BROS.
Firestone

Free Parking in the Rear
Open Every Night
Until Christmas

612 Main St. — Reading
Phone RE 2-3850

Twin lavatories add extra convenience . . .
especially when they're AMERICAN-Standard

Stars of this beautiful bathroom—featuring American-Standard plumbing fixtures—are the beautiful Companion lavatories. Made of easy-to-clean, non-chipping, genuine vitreous china, these lovely lavatories will give you many years of double convenience, double beauty

Fitting partners for the Companion lavatories are:

THE MASTER PEMBROKE BATHTUB and THE COMPACT TOILET

The Master Pembroke is a big, roomy tub—5½ feet long. It is made of rigid cast iron and finished with a beautiful satin-smooth enamel that will retain its beauty through long use.

The smart Compact toilet is made of stain-resistant, genuine vitreous china and features a quiet, thorough flushing action.

All American-Standard plumbing fixtures are available in exciting decorator colors in addition to sparkling white. Top off your bathroom with colorful Monogram fittings . . . they can be engraved with your own initials and come with firm-grip, translucent handles in clear or five colors.

FREE ESTIMATE! EASY TERMS!

DOMESTIC PLUMBING & HEATING CO.
25 MIDDLESEX STREET, LOWELL
GLenview 3-1732

St. Dorothy's Announcements

There will be a seventh anniversary High Mass, on Saturday morning, at 8:00 at St. Mary's for William Fearon.

Next Sunday, is Communion Day for all the boys of the parish.

Wednesday, Friday, and Saturday of this week are Ember Days: days of fast and abstinance. Meat may be eaten once on Wednesday and Saturday.

Choir rehearsals will be held on Thursday afternoon at St. Mary's, at 3:30 and on Saturday afternoon at 2:30.

Religious instruction classes will be held on Saturday morning at 9:30 at the Shawsheen School, St. Mary's Church and St. Dorothy's Hall. Parents are urged to see that their children attend these classes since there has been a considerable decline in attendance lately.

On Thursday evening, at 7:15 there will be a reception of CYO members and the installation of officers at St. Mary's. This will be followed by a short talk and benediction. All high school pupils of the parish should be present at this affair.

The priests of the parish are sincerely grateful to; Mrs. Gertrude Baldwin and her committee for the proceeds of last Friday's Christmas Whist; the Blitz Committee for the proceeds of last Tuesday evenings Blitz Party, and to Mrs. John Eliot and her committee for the proceeds of the teen-age dance which was held last Friday, at the Shawsheen School.

Friday evening, Father Lehey and Father Tyrell, acting as co-chairmen will conduct a special whist party at St. Dorothy's Hall.

Student altar boys will meet at St. Mary's on Monday evening, at 7:00 p.m. The Novena in Honor of our Lady of the Miraculous Medal will be held at 7:45.

Along with the many presents under your tree, please accept our best wishes for a Merry Christmas!

BILL and VIRGINIA
VIRGINIA PARKER'S RESTAURANT

As the happy music of the season fills the air, we hope it will bring you much harmony and cheer.

LUCCI'S MARKET

Christmas Eve Services At Methodist Church

A Family Candlelighting service will be held in the sanctuary of the Methodist Church on Christmas Eve, beginning at 7. The familiar carols will be sung, one of the famous Christmas stories told. This will not be a long service, and families are invited to attend together.

Following the service members of the Junior High and Senior High Youth groups will sing carols to the shut-ins of the church. The young people will return to the church for their own Christmas party.

At 11 p.m. the annual Christmas Eve communion service will be held at which time all who are able to attend are cordially invited. This will be a prayerful hour of singing, scripture reading, and the receiving of the Lord's Supper together.

NOTICE OF SALE
COMMONWEALTH OF MASSACHUSETTS

Middlesex, ss.

Lowell, December 14, 1957

By virtue of an execution issued from the Fourth District Court of Eastern Middlesex, within the County of Middlesex, on the seventeenth day of March A.D. 1956, in the suit of Community Dentists versus Edward Murphy, 66 Temple Street, Tewksbury, I have this day seized and taken and shall sell at public auction for cash to the highest bidder on Saturday, January 18, A.D. 1958, at 10:00 o'clock A.M. at my office Room 218, 24 Merrimack Street, Lowell, all the right title and interest which the said Edward Murphy had not exempt by law from attachment or levy on execution on the fourteenth day of December 1957 at 9:00 o'clock A. M. in and to the following described real estate to wit: A certain parcel of land with the buildings thereon, situated in Tewksbury, Middlesex County, Massachusetts and being shown as Lots 450, 451, 452, 453 and 454 as shown on a plan of Lake View Park Land Company, Tewksbury Mass. dated October 1909, James A. Bancroft, Surveyor, recorded with Middlesex North District Deeds, Plan Book 27, Plan 16 and together bounded and described as follows: Southwesterly by Temple Street, one hundred (100) feet; Northwesterly by lots numbered 455 to 459 both inclusive, as shown on said plan, one hundred (100) feet; Northeasterly by lots numbered 506 to 510 both inclusive, as shown on said plan, one hundred (100) feet; Southeasterly by lot 449 as shown on said plan one hundred (100) feet. Said lots together containing 10,000 square feet of land be any or all of said measurements more or less. Being the same premises conveyed to us by deed of Catherine F. Murphy dated May 11, 1946, recorded with said Deeds, Book 1043 Page 424.

Loring R. Kew, Jr.
Deputy Sheriff

D-18-25-J-1

Church School Christmas Parties At Methodist Church

On Saturday, December 21, three departments of the Church School of the Wilmington Methodist Church will hold their annual parties

At 1:30 all children of pre-school ages will meet, at 3:00 all children of grades one, two and three will meet, and at 7:00 children of grades four five and six will hold their party.

Highlighting the parites again this year will be the cutting and sharing of Jesus birthday cake, with a special treat from Santa to all the children attending.

NOTICE OF SALE
COMMONWEALTH OF MASSACHUSETTS

MIDDLESEX, SS.

December 14, 1957

By virtue of an execution issued from the District Court of Lowell, within our County of Middlesex, on the ninth day of March A. D. 1957, in the suit of Community Dentists versus Peter Fawcett, 36 Vernon Street, Tewksbury, I have this day seized and taken and shall sell at public auction for cash to the highest bidder on Saturday, January 18, A. D. 1958 at ten o'clock in the forenoon, at my office, Room 218, 24 Merrimack Street, Lowell, all the right, title and interest which the said Peter Fawcett had not exempt by law from attachment or levy on execution on the fourteenth day of December 1957, in and to the following described real estate to wit: A certain parcel of land with the buildings thereon, situated in Tewksbury, Middlesex County Massachusetts on the Southerly side of Vernon Street, making the Easterly corner of Florence Avenue, being lots 93, 94 and 95 on a plan entitled "Silver Lake Terrace, Wilmington & Tewksbury, Mass. owned by S. Nickerson Land Co. Scale 80' - 1" Boston May 1911, H. A. Millhouse, Civil Engr." recorded with Middlesex North District Registry of Deeds, Plan Book 28, Plan 95, bounded and described as follows: NORTHERLY by said Vernon Street, as shown on said Plan, eighty (80) feet; EASTERLY by lot 92 on said Plan eighty (80) feet; SOUTHERLY by lot 96, on said Plan eighty (80) feet; WESTERLY by Florence Avenue, as shown on said Plan eighty (80) feet. Containing 6400 square feet according to said plan. The said premises are subject to a taking for the purpose of the relocation of Florence Avenue; set-out in an instrument recorded with said Deeds Book 679, Page 465.

Loring R. Kew, Jr.,
Deputy Sheriff

D-18-25-J-1

SNOW PLOWING
Call D. B. ROCHE
AT
MO 3-2657

D-5-26

For A Lifetime of Enjoyment, This Christmas Give A Musical Instrument!

8 PRIVATE LESSON PLAN

LESSONS BY APPOINTMENT
CERTIFIED TEACHERS

ACCORDIONS ..... from $15.95
TRUMPETS ..... from $35.50
CLARINETS ..... from $59.50
GUITARS ..... from $15.50

A Better Instrument MAKES A Better Musician

METRO MUSIC CENTER
110 CENTRAL STREET - LOWELL
GL 5-5810

D-18-19

THE CHURCH OF THE GOOD SHEPHERD
Week of December 22, 1957

Sunday, 22nd

8:00 am Service of Holy Communion.

9:00 a.m. Family Service and Church School - Nursery - Grade 8.

10:00 a.m. Family Service and Church School - Nursery - Grade 8.

11:00 a.m. Morning Prayer and Sermon.

3:00 p.m. Boys Choir.

3:00 p.m. Mitten Tree Service and Xmas Party.

6:00 p.m. Senior YPF - Caroling.

6:30 p.m. Advent Lecture.

Tuesday 24th

10:45 p.m. Xmas Eve Organ Music.

11:00 p.m. Service of Holy Communion.

Wednesday, 25th

10:00 a.m. Christmas Day Service of Holy Communion.

Friday, 27th

7:00 p.m. Girls Choir.

7:45 College Students Get-together.

The jolly snowman brings you our warmest wish for a happy holiday!

from Bessie and Myer
WILMINGTON GRAIN & BUILDING SUPPLY CO.
MAIN STREET WILMINGTON

As Christmas draws near, we would like to shout from the housetops, "Happy Holiday to all!"

"Merry Christmas and A Happy New Year"

HARRY BASS, INC.

166 CENTRAL STREET LOWELL

WILMINGTON GRANGE TO HOLD CHRISTMAS PARTY

The Wilmington Grange Children's Christmas party will be held on Sunday, Dec. 22 at 2:00 p.m. Santa Claus will be on hnad to distribute gifts. All children of Grange members are cordially invited to attend.

GRANGE HALL CORP. TO MEET

The Wilmington Grange Hall Corp. annual meeting will be held on Monday, January 6, at 8:00 p.m. The annual reports will be made and the election of officers for 1958 will be held.

JOHN V. HARVEY APPOINTED REGISTER

CAMBRIDGE - Middlesex Register of Probate John V. Harvey, the youngest man ever to hold the office, assumed his duties today after his recent appointment to the $11.500 post by Governor Furcolo.

Harvey, a 1947 graduate of Boston College and nationally-known amateur golfer, has been an assistant register since 1953. He is also a member of the Governor's military staff.

He succeeds the late John J. Foley of Cambridge and will serve until 1958 when he will seek the Democratic nomination to the post.

An attorney for several years, he is also a Purple Heart veteran of World War II, having served with distinction in Europe with the 26th Infantry Division. He lives at 19 Hermon Street, Belmont, with his wife, Marjorie, and two children, Karen Sue, 5, and Jay, 2.

MERRY CHRISTMAS MORNING

Christmas morning breakfast should be one with all the trimmings. It's the family's first chance to relax after the hectic pre-holiday rush. A menu that makes relaxing easy includes: tangy orange segments in orange juice; golden French toast with butter and jelly; bacon, crisp and so-good-smelling; white-frosted sweet bread. And of course breakfast should begin and end with full-bodied Instant Chase and Sanborn Coffee, now with natural coffee aroma that says "come hither" the moment the jar is opened.

Although the menu sounds like a lot, it really can go to the table with very little fuss. Prepare the orange segments the night before and chill them in juice overnight. French toast takes only a few minutes to make, and directions are in any good cookbook. If bacon is placed on a rack in a shallow open pan, then baked for 10 minutes at 400 degrees, it needs no watching and no turning. The sweet bread comes from the baker. And of course, the Instant Chase and Sanborn Coffee spares the cook and makes the meal complete.

SCHOOLS OFFERED BY ARMY

Realizing that many young high school graduates have a definite idea as to what they desire to do in life, the United States Army, through its guaranteed technical school program, offers these young men the opportunity to be trained in the field they desire. At the same time, the men are discharging the military obligation placed on them by the Armed Forces Reserve Act of 1955.

The Army has a list of over 150 schools, covering almsot any subject imaginable, and direct enlistment for these schools is authorized for a high school graduate.

This is how it works. The high school graduate chooses the school he desires to attend from the Army School Catalog. One of these catalogs can be found in the office of the high school guidance counselor or at Army Recruiting Station. Once the school is selected, the Army Recruiting Sergeant completes an application and forwards it to the Adjutant General in St. Louis, Mo.

The next move comes when the applicant receives a letter from the Adjutant General stating he has been accepted for a class starting on a specific date.

The letter advises the man to enlist between certain dates in order that he will have ample time to complete basic training and enjoy a leave prior to the start of his class.

If the applicant still desires to attend the school, he follows the instructions contained in the letter. If, however, he has changed his mind, he merely notifies the recruiting sergeant who will cancel his reservation at the school.

During the next few weeks, this column will be devoted to listing some of the 150 schools of the Army and the scope of their training. Interested young high school graduates are urged to contact M/Sgt. Ed Santos at the Army Recruiting Station at the VA Bldg., 89 Appleton St.

HUNTLEY'S LUNCH
WILMINGTON SQUARE

PHILCO
"Slender Seventeener"

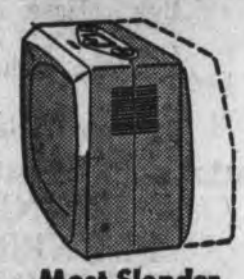

Most Slender Table TV of All

Even the back is beautiful

PHILCO 3204—Everything is new about this Philco Slender Seventeener. New style ... New shape... New Picture Power equal to 21" TV. Choice of Blond, Mahogany, Peacock Blue or Charcoal Gray.

MacLELLAN'S
Rural Appliance Center
SALES and SERVICE
(A Division of Town and Country Utilities, Inc.)
REFRIGERATION
WASHNG MACHINES
BOTTLED GAS
Telephone UL 1-7308
1996 Main Street
Tewksbury, Mass.

PHILCO
HTV
HYPER-POWER TELEVISION

AUTOMATIC TUNING

• Exclusive HTV Hi-Voltage Chassis • Deluxe Spur Switch Tuner • Uni-Dial All-in-one Top Front Controls • Dyna-Glow Channel Illuminator • Two-Position Range Switch • Remote Control (Optional) • Long 10" Speaker for Sound Out Front • Swivel Base with Shelf • Built-in Aerial • Starbright 20/20 Aluminized HTV Picture.

Swivel base lets you turn it right or left for best picture and sound. Convenient shelf for books, magazines or ornaments.

THE Carousel ENSEMBLE*
*U.S. Pat. Pending.

PHILCO 4214ST—has all the quality features that make a Philco superior. Finished in luxurious mahogany color.

NOTHING DOWN!
IF TRADE CREDITS DOWN PAYMENT
NO PAYMENT TIL NEXT YEAR
ASK US ABOUT THE EXCLUSIVE PHILCO DELAY PAY PLAN!

MacLELLAN'S
RURAL APPLIANCE CENTER
SALES and SERVICE
(A Division of Town and Country Utilities, Inc.)
REFRIGERATION — WASHING MACHINES — BOTTLED GAS
Telephone UL 1-7308 1996 Main Street Tewksbury, Mass.

IT TAKES TWO OF US TO PICK THE PERFECT GIFT WATCH

For birthdays, anniversaries, for deserving students, there's no gift like a fine *jeweled-lever* watch.

Your own good taste is all you need to pick the one special timepiece that looks right for a special person . . . dress watches of elegantly engineered beauty . . . the latest special-feature watches, of astonishing versatility.

But when you choose your watch, you'll need a specialist's advice about the movement, the case, the servicing of your watch—the advice that we are trained and qualified to give.

Let's both of us pick that perfect gift watch from a full selection of leading watch makes—during Watch Parade Time, here.

BOUVIER
Middlesex Ave. and Shady Lane Drive
WILMINGTON
OLiver 8-3459
New Watches
Liberal Allowance on Old Ones

WILMINGTON PLUMBING & HEATING
WILMINGTON SQUARE

seeing the world THROUGH POSTAGE STAMPS

This is the time of year when we all have thoughts of Christmas, good will toward others, beautiful songs, gifts and cheerfulness.

Our churches have the responsibility of reminding us of the true meaning of Christmas and why we hold Dec. 25 as a holiday each year. On this date we celebrate the birthday of Jesus Christ, the Saviour of the World, who came as a gift of God to us. His children here on the earth.

In this country and in several others, it had become the custom to give gifts to our children and to one another at Christmas time, with the Spirit of Santa Claus over all. This act is, it seems to us,, is part of man's effort to commemorate in a way, the gift which God gave when He gave His son Jesus to us because of love.

As you know, the Christ Child and his mother shown together in a painting are called a Madonna. Many of the stamps of Hungary shows a madonna on them.

In 1943 Hungary issued a special set of stamps for regular postage which might be called Christmas stamps because of the picture they show. This little set of three stamps should be in every collection, and the message each stamp bears should be remembered by everyone.

The first stamp, face value, 4 filler, shows a picture of the angels giving their message to the shepherd. You remember the story from the New Testament of how angels appeared to the shepherds at night and told them of the birth of the Holy Child? and a moment or so later many angels appeared, praising God and singing "Peace on earth, Good Will to men". And the shepherds were directed to go to the manger in Bethlehem where the family was to be found.

The second stamp of the set, face value 20 filler, shows the family in the stable, with some animals lying about. This type of picture is known as a nativity scene. Such scenes are quite familiar to us as they are on display every Christmas in many places. One very nice rendering of this attractive and meaningful picture may be seen at the Metropolian Zoo in Stoneham, where it is accomplished with some of the live animals there, as part of the setting.

You remember the story of the Wise Men from the East. They are shown on the third stamp of the set, face value 30 filler. The term "from the East" is rather an indefinite expression. As we consider possibilities it seems to us quite reasonable to believe that the "East" in this case meant Babylon, which at that time was a great centre of Jewish learning and the wise men were not Jews.

Hungary as a nation has been Christian for about one thousand years, and many of its stamps are of Christian significance

Between 900 and 1000 A.D. the ruler of Hungary, King Geza, was converted to Christianity. His son, Stephen I, was formally recognized by the Pope Sylvester II who granted him the high title of Apostolic Majesty in 1001 A.D., which title has been retained by all the Hungarian Kings ever since Stephen I was declared a saint in 1087. His picture and his crown alone are shown on many stamps also.

In recent years Communism has been gaining power in Hungary and finally Russia stepped in and has "liberated" the country, as many of us remember well the news of a year ago. Because of this, Christianity in Hungary may be on the wane.

The capital and largest city is Budapest. Total area of the country is about 36,000 sq. miles, total population about 9 million.

Hungary is an agricultural country, one of the most productive areas in all Europe. Corn, wheat, rye, barley, potatoes, sugar beets are among the main products.

Comments on this column are respectfully solicited from our readers.

GRANGE TO MEET JAN. 8

The next regular meeting of the Wilmington Grange will be held on Wednesday, January 8. A safety program will be demonstrated by John Gleason, Grange Ins. Co., agent.

At this meeting, three 25 year members will be presented their "silver certificates" by the new subordinate deputy, Clyde Mullins of Winchester.

TROOP 69 HOLDS CHRISTMAS PARTY

Girl Scouts of Troop 69, newly organized troop led by Mrs. Mary LeBlanc and Mrs. Mildred Hillier, held their first Christmas party Dec. 11, at Mrs. LeBlanc's home. Features of the party were; a "grab", rehearsal of Christmas Carols for the singing on the Common Dec. 23, and refreshments.

FRANCIS FARRELL WINS TWO AWARDS

Francis Farrell of 52 Concord St., Wilmington, received two awards for suggestions that he had submitted at the Watertown Arsenal, where his is employed.

A $55 check was presented Mr. Farrell for a suggested change in machining methods, and a $10 award was presented him for another suggestion.

OUR GREETING...

The spirit of the Christmas season is tied in with our good wishes!

C. STEVENSON
YOUR FLORIST
MAIN STREET WILMINGTON

SHOPPING'S FUN . . .
IN OUR . . .
STORE

Looking for gift inspirations? Our store sparkles with them! Gifts, simple or sumptuous . . . practical or sentimental . . . useful or ornamental . . . all in good taste . . . all priced with a considerate eye on your budget. Come on in . . . the shopping's fine!

TOYS
CLOTHING
GIFTS GALORE

USE OUR LAY-A-WAY PLAN

THE Children's Shop
187 HAVEN ST. RE 2-0090 READING
Opposite "EXIT" Municipal Parking Lot
Member Toy Guidance Council

MAN gifts!

3 new Black & Decker POWER KITS
ring the bell on a raft of jobs!

SAW-DRILL POWER KIT
World's safest saw attachment packed with speed to do dozens of sawing jobs! Comes in sparkling gift case for Christmas!

SANDER DRILL KIT
Refinishes just about anything in your home.

JIG SAW DRILL KIT
Helps with Home Repairs, Plumbing & Electrical Jobs

Featuring the famous
U-3 DRILL
in 3 new combinations

ADVERTISED IN LIFE

He'll be more able to make that bookcase or end table with Black & Decker tools!
We also carry an assortment of Weller Power Tools.

INNIS & McLENNAN
"The Builder's Dept. Store"
OPEN THURSDAY AND FRIDAY EVES 'TIL 9
BOSTON ROAD BILLERICA
MO 3-8722

The Employees at Innis & McLennan wish to take this opportunity to extend the fullest of Holiday Greetings to all of our friends and customers.

PINKIE

Blended Whiskey

(37½% Six-year-old Straight Whiskey)
(62½% Grain Neutral Spirits)

86 PROOF

3.69 Fifth

Shamrock Drive-In Package Store

190 Main Street, Wilmington OL 8-8081

SAVE MONEY

ON

MALT BEVERAGES

TOPPER ALE OR BEER	(Big King-Size) (Bottles)	Full 12-Pack Case	1.95
HARVARD BEER	Full Qt. (Cont.) .38	or Buy the Economy 6-Pack AT	.37
CARDINAL BEER	Full 24-Pack Case 12 oz. Cans		3.35
KRUEGER BEER	KING BOTS. (Cont.)		5 For 1.00

WILMINGTON'S NEW, SUPER, SELF-SERVICE PACKAGE STORE

Shamrock Drive - In

PARK-IN-PEACE

190 MAIN STREET OPEN EVENINGS TILL 11

IT'S FREE AND EASY!!

PARKING AND SHOPPING THAT IS!!

SO FOR ALL YOUR HOLIDAY NEEDS
PLUS THE FIXIN'S

PARK EASY

SHOP EASY

SHAMROCK DRIVE-IN

190 MAIN STREET OL 8-8081

OPEN EVERY EVENING TILL 11 P.M.

"The Strangest Country-Store On Earth"

WINES AND LAGERS

From Points All Over The World (Except Sputnik)

ISRAEL JAPAN
POLAND GREECE
CZECHOSLOVAKIA IRELAND
DENMARK
AND DOZENS OF OTHERS

SHAMROCK DRIVE-IN
WILMINGTON

FULL LINE OF

LIBBEY Glassware

BUY or RENT
FOR ANY OCCASION

PLENTY OF GIFTY ITEMS

SHAMROCK DRIVE-IN

BARGAIN BASEMENT

Ginger Ale Full Case - 28-oz. Bots		1.75
Grapefruit Drink (Same Size)		1.25
Hood's Ice Cream	Half Gallon	.99
Native Eggs Pullets	Baker's Doz.	.45
Kraft American Slices	8 oz. pack	.33
Planter's Spanish Peanuts	Tin	.29

SHAMROCK DRIVE-IN
WILMINGTON

HEADQUARTERS FOR:
S. S. PIERCE WINES - SPIRITS
PASTENE WINES - SPIRITS
NOMA CHRISTMAS LIGHTS
GIFT DECANTERS AND PRE-WRAPS
CHAMPAGNE PINK or REG.
KOSHER WINES

SHAMROCK DRIVE-IN
WILMINGTON

Fire Log

On Monday, December 12, at 7:10 p.m. the ambulance took Annie Cushing of Grove Ave., to Lowell General Hospital.

On Wednesday, December 11, at 8:06 a.m. the ambulance went to the home of Charles Correia of Beacon St., but the patient had succumbed before firemen arrived.

On Sunday December 15, firemen received three calls. At 6:40 p.m. the ambulance went to the home of Catherint Mango, on Patricia Circle. Patient responded to resusitator treatment. At 7:10 p.m. engines 1,2, and 5 went to the home of Mr. Bertwell on Chestnut St. for a fire in the cellar. At 8:53 p.m. the ambulance took Mrs. MacIntire of Jere Rd., to St. John's Hospital.

Sentenced To Six Months

Phillip Komechuk of Swain Rd., was sentenced on December 16, at Woburn Court to six months in the house of correction. The sentence was suspended for two years. Mr. Komenchuk was sentenced for unlawful possession of a firearm. He was fined $10.00.

Sgt. Imbimbo, and Officers Markey and Kelley prosecuted the case.

Police Cruiser Damaged

On Tuesday, December 10, Wilmington's Police Cruiser, No 32 was damaged on the left rear fender as it was being backed out of the driveway of the Billerica Town Hall by Officer Ritchie.

The cruiser was struck in the rear by a car being operated by Arthur Letz of Concord St., Billerica. Hazel Letz, a passenger in the second vehicle was treated at a local doctor's office for injuries to her right leg.

Officer Ritchie and Mr. Letz escaped without injury.

Christmas Sunday At Methodist Church

Two identical services of worship will be held at the Methodist Church on Sunday, December 22, at 9:15 and 11 a.m. The Rev Richard E. Harding will speak on the theme: "A Wonderful Counsellor." The senior choir under the direction of Mrs. W.T. Staveley will sing, "And the Glory of the Lord," from the Messiah, by Handel, and Miss Yolandi Moe, will sing, "Cantique de Noel,, by Adams. Mrs. Staveley will play for the organ prelude, "Offertory on Two Christmas Hymns" by Guilmant, the choir will sing as the introit "Break Forth of Beauteous Light" by Bach. "A Lovely Rose" will be played as the offertory, and the concerto from "Unto Us a Child is Born," by Bach, will be played as the organ postlude.

Mr. Harding has announced that there will be no formal church school classes Sunday, as we will worship together. A nursery class will be held at the church parsonage, at 9:15 and 11 a.m. enabling more families to attend the services.

A modern barge has a capacity equal to that of about 90 railroad tank cars.

FREE ESTIMATE
ON ANY PLUMBING JOB
VISIT OUR SHOW ROOM

Billerica Plumbing

& Heating Company

CALL MO 3-3845

ROUTE 129 & BROWN ST. EAST BILLERICA

Billerica's Most Modern and Progressive Plumbers

DRIVING INSTRUCTION

LEARN TO DRIVE
LOWELL AUTO SCHOOL
— INC. —
307 MIDDLESEX ST.
• LOWELL'S OLDEST DRIVER TRAINING SCHOOL
• LICENSED BY REGISTRAR OF MOTOR VEHICLES
• STANDARD & HYDRAMATIC SHIFT CARS
DIAL
GL 3-1819 or 3-4461

• TELE-RADIO SERVICE CO. •

PROMPT - THOROUGH - GUARANTEED
Repair All Makes of Televisions, Radios, Recorders and Phonographs
Honest Work at Fair Prices.
What's Your Problem?
CALL ANYTIME!

Wm. Hoffman
815 Woburn St. OL 8-3503 Wilmington

WANT AD SERVICE
Quick Results

CALL GL 8-8812 or MO 3-8221

FOR SALE
1950 WILLYS Station Wagon - 6 cylinder. Good condition. $350. or best offer Can be seen anytime after 4 p.m. at 3 Charme Rd., Salem Heights, Billerica.
FNs

FOR SALE
Plenty of good, clean, used Snow Tires. All Sizes, White or black. No-Tax no trade 2 for $15. Friendly Jack's Warehouse, Lawrence St., Lowell. Call GL 7-7391

FOR SALE
Clean Hot Air 4 pipe furnace, Burner and contents. $95. Permaglass 30 gal. water heater, $50. Will sell both for $135. Call MO 3-3565 or MO 3-2792.
N-27-D-18

FOR SALE
Christmas Trees, Canadian Balsam. Largest display in town, at 730 Boston Road Billerica.
D-18-19

FOR SALE
3 Power Saws; band joiner, planer; with stands. Heavy duty motors, $125. for all. Call MO 3-4372.
D-18-19

FOR SALE
Girl's bicycle, "Indian Princess," 24" tire. Used very little. Call MO 3-2669 in the evening.

AVON CALLING
IF YOU HAVE ever thought of selling Avon Cosmetics, a call now will give you complete information without obligation. Write M. C. Paselt, 78 Princeton Blvd., Lowell, or Call GL 2-7811.
D-19

YOUNG BUSINESS EXECUTIVE
Young man between 26-45, with executive ability, good education and pleasing personality, who is accustomed to active contact with the public. If qualified, write briefly, stating age, minimum income requirements and other pertinent information. This position is a permanent on with a nationally known company. No relocation. Unexcelled long range income growth. BOX 118 c/o The Billerica News, No. Billerica, Mass.
D.P.H. D-19

ODD CLOSET BOWLS and tanks out of cartons. $7.95 Reg. 19.95. Mention this ad, Grossman's Route 3A, Billerica.
D-19

ONE ONLY - Admiral 30" electric range with large full oven. Reg. $239.95. Yours for $149.95 (New - floor sample). Mention this ad. Grossman's, Route 3A, Billerica.
D-19

WATER in your cellars? Sump pumps now from $29.95. Mention this ad. Grossman's, Route 3A, Billerica.
D-19

$ NEED MONEY? $
CONSOLIDATE your bills. $12.10 weekly repays each $1,700. borrowed, includes interest and principle. 1st and 2nd Mortgages on Real Estate only. Call or Write LEICESTER FINANCE CO. INC. 306 MAIN ST. RM. 228, WORCESTER, MASS. TEL. PL 2-1768.

Sport Goods

GUNS

NEW & USED
Large Selection
HICKS' SPORT SHOP
New Management
15 PRINCESS STREET
WAKEFIELD
Crystal 9-3652W
Reloading Supplies
Old Guns Taken in Trade
GUN REPAIRS
Maine & N.H. Hunting License

Services

CHILD CARE
Children cared for by the day, in my home in Billerica Center. Call MO 3-2759.
D-18-19m

CONCRETE FLOORS
By
DOUGLAS CONCRETE FLOORS
Fred G. Douglas
51 Chestnut St.
Tewksbury
OLiver 8-3051

FLAGSTONES
18c sq. ft. free del. 100 ft. or over
Flagstone Tables - Gifts
Cedar Fencing - Railings
TEWKSBURY FLAGSTONE CENTER
Rte. 38 Tewksbury
OL 8-8058

Repairs

WILMINGTON
FIX IT SHOP
Bicycles, electrical appliances, lamps, and everything under the sun.
Furniture re-glueing and repairs our specialty.
For free pick-up and delivery call
OLiver 8-3563
OL 8-8037
FN

PLASTERING
PATCH WORK
WANTED
CALL MO 3-3310
DAVID GOTT

TELEVISION REPAIRS
AL DICKINSON. Call GLenview, 2-4408, 23 Boston Rd., No. Billerica. Calls accepted 9 to 9. Graduate Mass. Trade Electronics School. 90 Day Guarantee on parts serviced. Complete Antenna Installation.
FN

McDEVITT NURSING HOME
Mrs. Louise Wallent, R.N.
Pleasant Surroundings
Private & Semi-Private Rooms
Rates Reasonable
14 Chestnut St.
Wilmington
OLiver 8-2571

LIVING WITH YOUR HEART
("Living With Your Heart" is written and distributed weekly as a community service by the Massachusetts Heart Association).

Since bloodclots are an underlying cause of death not only in heart disease but in some cases of cancer, pregnancy, surgery and in "strokes", health-conscious Americans have come to fear and worry about bloodclots.

Actually, Massachusetts Heart Association research indicates, the human body may manufacture and break up many potentially lethal bloodclots without damage in a lifetime.

Studies by Dr. Stanford Wessler at Beth Israel Hospital, Boston, in which clots resembling those in man are produced and traced in laboratory animals, show a previously-unknown capacity within the body to break up and finally dissolve boodclots.

This, incidentally, lends strenght to the scientists' conviction that dangerous clots can be produced in certain individuals through such apparently harmless pursuits as sitting in cramped quarters for a long period, or sitting cross-legged while working or watching TV.

In the search for wider knowledge of the mechanics and efforts of bloodclots, Dr. Wessler has been able to produce clots of desired sizes and lengths, "age" them a specific site in the body, and then direct them to other areas.

The animals tolerated this extremely well, and this research demonstrated the possibility of creating a clot as much as 200 centimeters in length, sending it to a lung - and yet not harming the subject.

Arterial clots released from the groin to the foot, it has been found, are split up at the division of arteries, and will disappear from the bloodstream in two to four days.

Research of this nature is vital to health in our community and state, because so many individuals are susceptible to clothing, and the bloodclot lies at the foot of so many serious ills.

Employer: "Yes, I can give you a job. I'll pay you one hundred dollars a week for six months, then cut your wages."

Recent graduate: "But it's the usual procedure to get a raise after six months."

Employer: "I know, I know, but I have a beautiful daughter and I figure that in six months you'll be so much in love with her that you'll be willing to work for nothing to be near her."

* * * *

Sunbathing: A fry in the ointment.

Old maid: A woman who regrets that she had so much sense when she was young.

It costs an average of $5,800 per day, plus 2 to 2 and one half-cents per foot for drilling pipe rental, to drill an offshore oil well in 40 feet of water.

EMPLOYMENT AGENCY

MERRIMACK VALLEY EMPLOYMENT AGENCY
175 Central St., Lowell
Phone GL 3-8228 Rm. 215
8:30-4:30 Sat. 8:30-12:00

Part-time Bookkeeper
Typist-dictation
Technical Secretary
Chemical Engineer-Exp.
Switchboard Recept.
Bank Teller
Expert Baker-Top Pay
Domestic Help
Seamstress-Part time
Nurses Aides
Accountant and Bookkeeper-Exp.
Salesman-Salary, Comm., Car Allow.
Insurance Salesmen, Comm.
Salesman-Comm., and Draw
Glass Glazier
Exp. Counterman-Nights
Exp. Grillman-Nights
Auto Mech. Exp.
Exp. Top Arc Welders
Exp. Office Manager
Exp. Organist-Top pay

WOMAN WANTED to care for children for working mother 7 A.M. to 5 P.M. Apply 415 Main St., Wilmington Centre.

HOUSEHOLD BARGAINS

UNCLAIMED FURNITURE
Reg. $698
GOING FOR $356

4 Rooms Unclaimed Outfit
Includes room size TV, beautiful mod. grey bdrm. suite. Spring & innersp. mattress, 2 boudoir lights & 2 pillows. Large chrome table & chairs 9x12 linoleum, dishes, silverware, 3 pc. living rm. set, matching tables & lamps. 9x12 rug. Responsible party can take over for $3.00 weekly. Call for appt.
Free Delivery - Free Storage
TUNNEY'S WAREHOUSE
Call OLiver 8-2024
MAIN ST. — Rte. 38 at 62
Wilmington Center, Mass.

THE BON MARCHE
LOWELL

THE $64,000 QUESTION
HAVE YOU FORGOTTEN ANYONE?

What about Cathy, what about Sue? What about Uncle and Auntie, too? For last minute gifts . . . the Bon Marche has them all . . . all ready to fit your needs to a T! Make haste and you'll make all their Christmases Merry!

OPEN EVERY NIGHT
UNTIL CHRISTMAS

MOST IMPORTANT
Choose Your Jeweler Before You Choose Your Watch

HENRY BILLAUER
327 MAIN ST. — WOBURN
Established 1921

LIONS - ROAR

This past week's meeting was one of interest to all who were in attendance. The meeting was opened by King Lion Cushing, at 6:30 with 36 members present The reports of various committee were read and accepted. Secretary Bob Lawrence gave a resume of the years activities and the heads of the committees took the items in detail

King Lion introduced our own zone Chairman, Joe App, who in turn introduced Deputy District Governor Lion Carl Rossler of the Woburn Club. Carl spoke briefly on the progress of our own club, and the good we have done since being first chartered three years ago. Lion Rossler then introduced the District Govenor of Multiple District 33 N. Lion Wendell Jones, who by the way is an old timer, as far as Lions goes. He has been a Lion for about 12 years. Lion Jones congratulated King Cushing and the members of our club on its meeting and the Civic Projects this club has furthered. Our club has a very good record state wise and also in the district as being a real active club.

District Governor Jones was then given the honors to induct two new members into the club, Joseph Medico, and Alfred Campo received their membership pins and the meaning of being a Lion was explained to them by the District Governor, the meanings behind the clubs name is as follows L - Liberty I - Integrety - O - Our Flag and Country - N - new hopes and ideals for which we strive S - Services, we perform for less fortunates.

District Governor Jones spoke on the Lions as a whole and what it has meant to him during his 12 years of being one.

Allick Epstien had Ray Fitch from the Burlington Club, as his guest and there were guests from Woburn also present.

King Cushing thanked the members for their support during his first 6 months of office.

The annual Christmas get-together for the Lions and their wives was held on Sat. night, at the Betterment Hall. General dancng was enjoyed and the exchange of gifts was Santa'd by Bob Lawrence. Refreshments were ably served by Lon Boudreau and his helpers of the evening.

So glad to hear that Pete's little girl is home again and coming along nicely after her stay in the hospital.

Now kid furious gets so tired he falls asleep after supper?

Where Bob Lawrence Learned to sing "Dle Smokey".

Why Art is dieting so much of late.

Why Bill Farmers eyes were closed Wed. night (thinking Bill)?

What "Service" Boudreau had to perform at 7:59½ p.m.

Lion Haggerty reported that due to the inclement weather the children of the Tewksbury hospital were not able to go into Logan Air-port to meet Santa's plane but that their gifts were to be shipped out to the hospital for Christmas. I took a ride myself and it does your heart good to see the children from the various hospitals being received by the genial gentleman and his helpers. reindeer, musical trio, and all the gifts for the children purchased by their club sponsors, you would have to be there on the scene to really enjoy it

---

Moses Michael Hayes was the first depositor in a commercial bank in New England, according to the Massachusetts Bankers Association. His name was the first to appear on the ledger, in 1874, of the Massachusetts Bank, now the First National Bank of Boston. He also was the first to draw a check.

Vacationist to druggist: "Have you anything that is good for mosquito bites on top of poison ivy, over sunburn?"

Open 'til 9

GIFT SEEKERS

MAKE WEINBERG'S YOUR HEADQUARTERS FOR SPARKLING

CHRISTMAS GIFT VALUES

Weinberg's OF WILMINGTON

OPEN EVENINGS THE FAMILY DEPT. STORE FREE PARKING

FROM THE FOLKS AT GROSSMAN'S

On behalf of the Grossmans and their families, we, the employees of Grossman's, Billerica Branch, extend best wishes for a very Happy Holiday Season.

JULIUS KUPSOV, MGR.
BARBARA CHARNLEY
JOE BELLEGARDE
ARTHUR DILLMAN
WALTER BLACK, SR.
WALTER BLACK, JR.
GORDON MITCHELL
FREDERICK HOLT
JAMES ROGERS
FRANK ROSANDER
EDWIN SAVAGE
AIME NADEAU
HAROLD HUBBY
EVELYN DUFFY
EUGENE MYERS
CHARLES SEIGAL, TREAS.
EUGENE BLACK

GROSSMAN'S
NEW ENGLAND'S LARGEST BUILDING MATERIAL DEALERS

BOSTON ROAD BILLERICA

Phone MOntrose 3-3443 - GLenview 2-5411

This is the shoe made with the same care, the same quality, the same exacting fit, always . . . whether for dress-up holidaying, or rough and tumble playing!

See our Merry Christmas Stride Rites . . . shiny patents and blacks, bright berry reds . . . sizes and widths galore.

We Give S&H Green Stamps

QUALITY AND VALUE SINCE 1897
MUSINSKY'S
400 Main St., Wakefield CRystal 9-3905
Open Every Night until 9 'til Christmas

Charge Accounts Invited

FESTIVE TABLE SETS HOLIDAY MOOD

A festive table set with tempting goodies provides the perfect holiday atmosphere for home entertaining. Transform the table into a Yuletide center with extra boughs from the tree, cutting out a place for each plate and decorating the branches with brightly-colored balls. Punch cups and a supply of red and green napkins also add to the gaiety of the occasion. Inexpensive brass ashtrays serve as coasters, and your double vegetable dish becomes a handsome compote like this one in Community's new "Ballad" pattern. Simply use the dish cover as a pedestal beneath the broader bowl. And to fill the versatile hollowware piece, try these cookies that are as decorative as they are d

CHRISTMAS TREE COOKIES

1 cup butter or margarine
2 cups sugar
2 well-beaten eggs
1 cup sour cream
Grated rind of 2 lemons
1 teaspoon lemon, almond or vanilla extract
3 cups flour
3 teaspoons baking powder
1 teaspoon salt

Combine butter or margarine with sugar; add eggs, sour cream and flavoring; mix well. Add flour sifted with baking powder and salt. Roll dough thin and cut with Christmas tree cutter. Bake at 350 degrees for about 7 minutes or until cookies are crisp. Cool on racks.

Decorate using green frosting (confectioner's or boiled) for the tree's greenery, finely chopped nuts or sugar for the snow and an edging of white icing studded with red cake decors. Top each tree with a silver paper star – the gummed-back variety.

ATOMIC PLANT WORK APPROVED

Yankee Atomic Electric Company announced it had received a construction permit for its atomic power plant in Rowe, Mass. from the United States Atomic Energy Commission. President William Webster said "For some time we have been looking forward to the receipt of this construction permit In anticipation of this approval Yankee has been working at an accelerating pace for the last few months. Engineering and design work are progressing in good order and we are now preparing the site at Rowe, Mass. for construction to begin in the spring. Right now we are thinking in terms of a schedule putting this plant into inially we are delghted that the AEC permit for our atomic power plant tial operation late in 1960. Naturhas awarded us the construction so that our progress may continue. This is a step forward for the company and for all of New England."

Yankee plans to build a 134,000-kilowatt plant powered by a pressurized water reactor. Latest estimates indicate the plant will cost Yankee $57,000,000. Major construction at the 2000 acre site along the Deerfield River in Rowe will begin in the spring of 1958. Engineering design and construction will be handled jointly by Westinghouse Electric Corporation and Stone & Webster Engineering Corporation.

According to Senator Byrd, the government's civilian payroll for fiscal 1957 has reached a record $11 billion-plus. The number of employes on the federal rolls is now 2,394,000, a gain of 30,000 over 1956.

In his address on Soviet vs American scientific achievements, the President laid stress on " . . . the failure of us in this country to give high enough priority to scientific education and to the place of science in our national life." He added that there is a critical need for more basic research in both government and private industry.

The Wall Street Journal reports that some South Dakota farmers living near Watertown felt they were being ticketed too relentlessly for parking meter violations when they drove into town. So when pheasant season opened they posted this sign on their farms: "No Watertown hunters allowed, you keep your meters, we'll keep our wildlife."

SUNNYHURST ICE CREAM

Plan on

Flaming ICE CREAM SNOWBALLS

for your next festive dessert

Dry-Ice Packed Order Now

$2.75 Per Dozen

New Exciting Ice Cream Flavors

NESSLERODE FRUIT and NUT
EGG NOG PLUM PUDDING
PUMKPIN
ORANGE PINEAPPLE ROLL With Cranberry Sherbet Center

Serve Them Soon They're Delicious

SUNNYHURST ICE CREAM

Tel. OLiver 8-4619

144 Lowell St. Wilmington

SPECIAL VALUES FOR HOLIDAY FEASTS

Cranberry Sauce 2 cans 37c

CRANBERRIES 25c lb.

OLD FASHION SWEET CIDER 75c gal.

We have Wine and

SPECIAL CHAMPAGNE $2.63 fifth

Come In and See Gilbert Griggs For Your

CHOICE Christmas TURKEYS

AT THE LOWEST POSSIBLE PRICE

ORDER NOW

Farm Fresh Vegetables

POTATOES 10 lbs. 39c 50 lbs. Bag $1.49

Squash 5c lb.

Fruits

Emperor Grapes 2 lbs. 39c

Bananas

Turnips 5c lb.

Celery 27c Dbl. Bch.

Oranges Navels - Tangelos Temples - Juice

TANGERINES 49c doz.

WE CARRY Olives - Nuts - Pickles - Dates - Figs

Apples

MACS Extra Fancy ½ Bu. $1.85

High Flavor Apples for Pies $1.25 ½ Bu.

GILBERT GRIGGS FARM

599 BOSTON RD. MO 3-2539 BILLERICA

STEVENS' SUPER MARKET

AT SILVER LAKE

WAGNER BROS.

612 MAIN ST, READING
RE 2-3850

Open Every Evening 'Til Christmas

Budget Terms
On Any Item Over $15.00

PRE-CHRISTMAS TOY SALE!

ALL PRICES REDUCED
SAVINGS up to 38%

Fresh Stock Just Arrived
Hurry While It Lasts!!

YOUR GAIN OUR LOSS!!

Bring the Children to see SANTA
MON. - FRI. 1 to 5 - SAT. 10 to 12 and 1 to 5

NICOLA SACCO PASSES AWAY

Nicola Sacco, formerly of Chestnut St., passed away in Belmont on Sunday, December 15, following a long illness. Mr. Sacco had been a resident of our town for many years, having moved to Belmont only recently.

He was the beloved husband of Josephine Sacco of Davis Rd., Belmont, the father of Rose Howe of Lowell, John Claranaglia of Waltham, and Edward Sacco of Clifton, N.J. Mr. Sacco is also survived by four brothers; Domonic, Joseph, John and Nunzio.

Funeral services will be held from the Trapello Funeral Home, under the direction of Anthony Cincotti on Thursday, December 19. Solemn High Mass of Requiem will be celebrated at St. Lukes Church at 9:00.

Friends may call at the Trapello Funeral Home on Wednesday evening between seven and ten o'clock.

"CHILD ALONE" POPULAR FILM

The entire problem of retardation was never more completely or graphically portrayed than in the beautiful film narrative, "Child Alone".

Residents of Wilmington were twice privileged to see this film. On Dec. 3, in the High School Auditorium, and again on December 10, in the Odd Fellows Hall, this film captivated and amazed the many people interested in the all-too-prevalent problem that has affected more than 140,000 families in Massachusetts.

An increasing number of church groups, clubs, and organizations have contacted the East Middlesex Association for Retarded Children, Inc., to obtain a showing of "Child Alone". This film, in beautiful color and narrated by Charles Ashley of radio Fame, carries a message of hope to all who are confronted with the problem of a retarded child. Because it was filmed entirely in Massachusetts, it carries an even more potent message, and the members of EMARC, Inc., are delighted to share this film with any group or organization interested in a problem which affects so many people.

Mr. and Mrs. Arthur Bureau, of 18 West St., North Wilmington, Local Chairman of the recent Annual Fund Drive for Retarded Children have been questioned many times about the film and stated, "I shall be only too glad to make arrangements for the showing of "Child Alone". Mrs. Bureau's telephone number is OL 8-4900.

PACK 58 CHRISTMAS PARTY

Cub Scouts of Pack 58 will have their annual Christmas party on Saturday, December 21, at 7:00 P.M., at the Silver Lake Betterment Association Hall. Brothers and sisters are invited. Each child will bring a 25 cent gift, and both parents should make a very special effort to attend. There will be Santa Claus, refreshments and dancing.

Each Cub Scout is requested to bring one can of food. These canned goods are to be made up into baskets and distributed to needy families. This is the Cub Scouts' God will Project for the year.

WILMINGTON LITTLE LEAGUE REPORTS

On Monday, December 9, Little League officials and coaches were busily engaged in planning a program for the summer. Twenty men took time from a busy holiday schedule to elect officers and discuss old and new business.

Bob Hastings was quickly re-elected President and congratulated for pulling Little League up by the boot straps from almost certain oblivion. This doesn't mean that Little League made money last year. This means that some of the parents in town attended Little League ball games and indicated a litlte enthusiasm and interest in what their children were doing.

To help Bob next year will be Al Kasabuski as Vice-President and official scorer. Al and his children are the people you saw raking and seeding the playing field this past fall. Maybe if you attended a game last year and you were disturbed about the mud around the water fountain. "Al' took care of that too.

He and his boys used a wheel barrow to haul gravel from along the road and built some solid footing around the fountain. By the way, to date $189.35 has been spent to fix the field. This money paid for the seed, top soil, and other materials that are needed to make a good turf. All the labor was donated, including the plowing.

George Szadis is in new territory as the official Secretary of Little League; of course he has been part of Little League for years in a managerial capacity. The position of Chief Umpire was not voted, since the best people for this position were not able to attend the meeting.

Like any other function, Little League cannot operate without money. This job was divided into three catagories. General Fund Raising, with Jim Savage as chairman, Major League Sponsor, commissioner John Ritchie and Minor League Sponsor, commissioner Ray McNamara. It takes $250.00 to sponsor a major league team and $80.00 for the minors. At a glance this seems like a lot of money, but divide $250 by 20 and check what the amount will buy. Local industries have picked up the tab in the past. We hope their kind hearts will open again, since this year almost all the uniforms need to be replaced. To respectfully accept any donations you would make, we have elected Bob Baker as Treasurer, and there are only a few more days left before a new tax year begins.

Under old business the problem of a permanent playing field came up. As most of you know, the Little League Field is part of the Murray property. These people have been kind and generous to your children, but one day we must expect that the property will be put on a profitable basis. We will have to graciously give up this field. There may be some pretty disappointed children asking some pertinent questions. I hope we have answers for them. If you nave any suggestions, I'll be glad to read them to the Little League officers at the next meeting. Please don't call, I have a very bad memory.

Pete Chernega,
Publicity Director
81 Park Street
North Wilmington, Mass.

A Gift the Entire Family will Enjoy!

Distant Stations Come in Clearer Than Ever

with the NEW Portable TV

Model 14P121I
108 square inches of viewable area.

LARGER PICTURE
SMALLER CABINET
LIGHTER WEIGHT
than before!

Only $2.50 per week

★ Greater pulling power gives clearer reception from distant stations!
★ 108 sq. in. of viewable area!
★ New slim cabinet—only 13¼ inches deep!
★ Now weighs only 24 pounds!
★ Built-in Telescope Antenna.

GENERAL ELECTRIC Disposall

$49.95 up

CLAPP & LEACH
545 MAIN ST. · READING
TEL. RE 2-0750

75¢ A WEEK
Buys any item up to $17.50 Value on
Firestone Budget Plan

WAGNER BROS.
Firestone
Free Parking in the Rear
Open Every Night
Until Christmas
612 Main St. — Reading
Phone RE 2-3850

Chapin Chatter

Jingle bells, Christmas bells,
Once more we bring you cheer.
For the merriest of Holidays,
And a 'specially fine New Year.

From our office, trucks and service,
To you our cheers we bring,
All joining in the chorus,
And long and loud we sing.

And may your house be happy,
With Welcome on the door.
May all your prayers be answered,
And have Peace forevermore.

Paul Rimbach	Lew Newhouse	Manny Perry
Lionel Nichols	Tom Lacey	Danny Doren
Terry Ham	Jerry Zwicker	Joe Lasch
Bea Power	Mel Barnes	Bob Partridge
	Jim Sharkey	

With kindest wishes for a Merry Christmas and a Happy and Prosperous New Year.

Earle and Carolyn Chapin

RICKY'S MEN'S AND BOYS' WEAR
ECONOMY SHOPPERS' CENTER — BURLINGTON
USE OUR LAY-AWAY PLAN
CHRISTMAS SPECIALS

MEN'S 100% ALL WOOL FLANNEL SLACKS Reg. $14.95 - Free Cuffs	$9.95	
MEN'S ALL-WOOL SWEATERS PULL-OVERS and SKI-TYPE	$5.95	$12.95
BOYS' BEACON ROBES SIZES 3-6	$2.95 SIZES 8-14	$3.95
BOYS' SWEATERS SIZES 6-34	$2.95	$3.95

Ricky's — "Where the price is right"

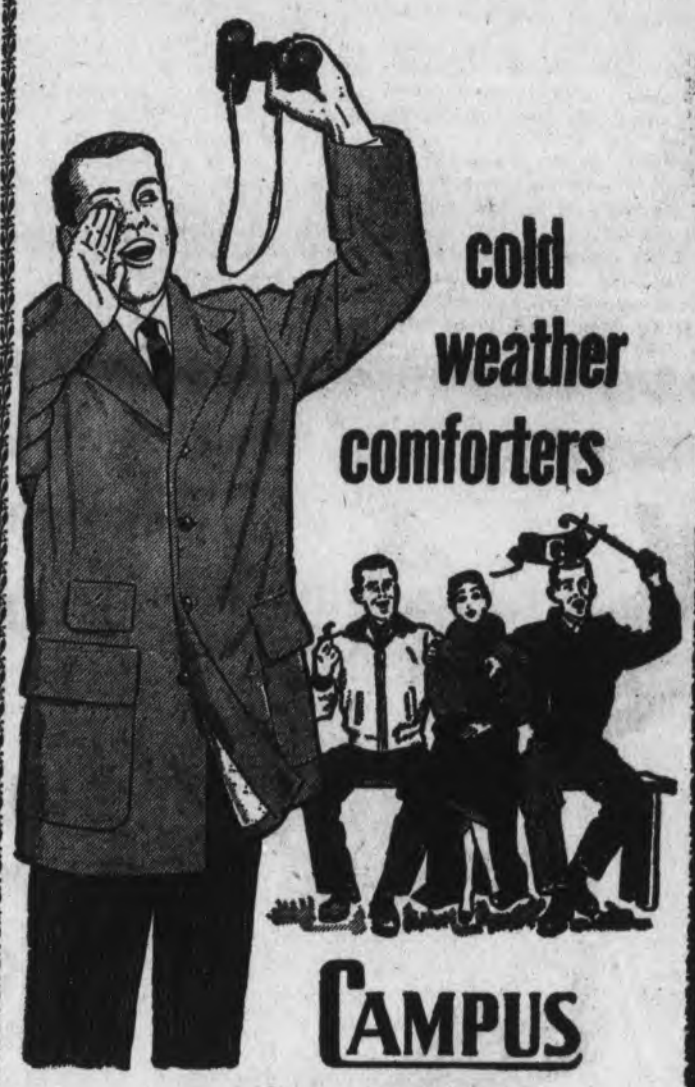

CAMPUS Jackets

These wonderful warmer-uppers come in every style and color. From fleecy wools with quilted linings to lightweight windbreaker types, your Campus choice will be fitting and right.

MEN'S
Suburban Coats — $15.95
Nylon Reversible Jackets $13.98

BOY'S
Suburban Coats $8.95 up

SARMAN'S
636 Main Street RE 2-2258
Reading

Our jolly old Santa is taking his cue,
By helping us say, "Merry Christmas to you!"

COUNTY REAL ESTATE CO.
OL 8-2012
DON ANDERSON BOB CLARK
329 LOWELL ST., WILMINGTON, MASS.

OLD AGE NEWS

Severely disabled workers 50 to 60 years of age who could qualify for the new social security disability benefits which became payable last July, will lose some of their monthly payments if they do not apply to their social security district offices before January 1, 1958, announced Miss Ethel Eliopoulos, district manager of the Lowell social security office today.

Qualified workers who have already filed an application or who will file an application for disability insurance benefits before the end of December can be paid benefits back as far as the month of July, Miss Eliopoulos said. After December, no back benefits can be paid.

Payments to disabled persons who apply for these benefits after December 31 of this year may begin no earlier than the month in which their applications are received, no matter how long they have been disabled.

To be eligible for social security disability insurance benefits between 50 and 65 years of age, a worker must have a disability so severe that he cannot do any substantial gainful work. In addition, he must have social security credit for at least 5 out of the 10 years before he became disabled, including at least a year and a half out of the 3 years just before his disability began.

TRUCK SNOW TIRES

Available For Immediate Delivery

600-16 6 ply	$13.95*
650-16 6 ply	$15.95*
700-16 6 ply	$18.95*
700-15 6 ply	$18.95*
750-16 8 ply	$23.95*
700-17 8 ply	$21.95*

SNOW TIRE SPECIAL
NEW MOHAWK WSW TUBELESS
670-15 $25.95 Plus Tax
FULL 2 YR. ROAD HAZARD GUARANTEE

*ALL PLUS TAX AND EXCHANGE

McNAMARA TIRE CO.
327 MAIN ST. OL 8-3230 WILMINGTON

MASSACHUSETTS COUNCIL MESSAGE

"How beautiful upon the mountains are the feet of him that bringeth good tidings, that publisheth peace, that bringeth good tidings of good, that publisheth salvation." Is. 52.7.

In Bible times news was carried on foot. It was and is a happy task. All of us wish to be the first to tell all about it.

The Bible has a message of good news, of hope. We have, as our ancient brethren had, the privilege of sharing that good news with others. We do it in a diffrent way, to be sure, but when we have a particular insight we share it with others. Most of all, we do it through our common life in the church. How beautiful you are as you teach in the Church School, or sing in the choir, or join in corporate worship in a service, or teach about God in your family life.

This passage is not talking about ordained ministers, only about messengers whom God has sent. All who care about him are by their love for him commissioned to be his messengers.

The Rev. Geo. O. Ekwall
Rector, Christ Church, Waltham

This message is distributed by the Massachusetts Council of Churches, 14 Beacon Street, Boston 8, Massachusetts.

NAVY ANNOUNCES NEW SCIENCE EDUCATION PROGRAM

500 Officers trained in the field of science will be added to the ranks of the Navy & Marine Corps annually under a new educational program announced today by Secretary of the Navy Thomas S. Gates. Beginning with the school year 1958-1959 that number of enlisted men will be enrolled in civilian institutions of higher learning 4 year courses leading to a degree of Bachelor of Science and then a commission in the Navy.

Emphasis in their studies will be placed on Mathematics and the Physical Sciences. During summer vacation periods, the students will be assigned to Navy laboratories and other scientific establishments to study application of the Science.

The basis of selection of enlisted men for this higher study will be intelligence and aptitude. Those considered qualified but who lack suffcient high school credits for college entrance will be given the opportunity to earn those credits.

Students will receive the pay and allowance of the rates while attending college. The Navy Department will pay costs of their education. They will be required to remain on active duty as officers for a period equal to the time enrolled in the program.

A selection board consisting of naval officers and civilians experienced in the field of education will be convened to pass upon applicants for the new program. Those selected will be offered for enrollment in colleges and universities subject to the rules of the institutions concerned.

In many remote and arid locations, the cost of hauling water for drilling with muds may amount to tens of thousands of dollars per oil well.

hundreds of CHRISTMAS GIFTS!

GIFTS That are SURE TO PLEASE
He wants
She wants

Colonial Shoes
Bedford Shopping Center
and
Tewksbury Shopping Center
Headquarters for
THE BEST IN FOOTWEAR
For Every Member of the Family

SLIPPERS
"For the Man of the House"
With Shearling Lining and Padded Sole
ONLY $5.50

OPERA SLIPPERS
Men's Kid
Leather Sole — Rubber Heel
Two Tone and Brown Colors
ONLY $5.50

CHRISTMAS ANNIVERSARY SPECIAL

For Men and Women
Chicago Roller Skates
Regularly $19.95
Christmas Special $14.95

HOCKEY SKATES
(Professional Canadian) Tubular Type
For MEN and BOYS
Sizes 2 to 6 — $9.95 Sizes 6 to 12 — $11.95

ALEUTIAN BOOTS — Something New
An Attractive, Leather, Shearling Lined, Boot
Come in Red, Black, Cream & Gray $7.95 to $8.95

PROFESSIONAL FIGURE SKATES
for
Men and Women
Sheffield Steel Blades
Women's $11.95
Men's $12.95

SIOUX MOCS

Capeskin Slippers for Women
Neutral — Grey — Yellow — Green

WET WEATHER WEAR
In Wide Variety
for
EVERY MEMBER
of
THE FAMILY

BOWLING SHOES
(Professional)
With "Airfoam"
Cushion Innersole
Left Hand Bowling Shoes on Request